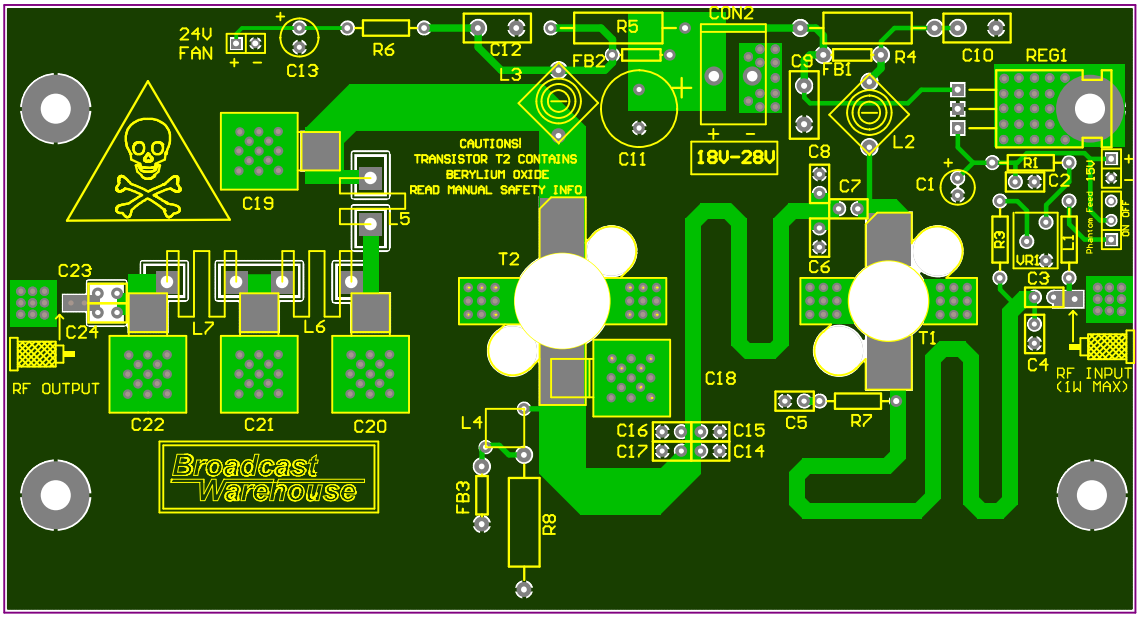
24V
FAN
+ -
C13
R6
C12
R5
CON2
C9
FB1
R4
C10
REG1
L3
FB2
C11
18V-28V
C8
L2
C7
C1
R1
C2
CAUTIONS!
TRANSISTOR T2 CONTAINS
BERYLIUM OXIDE
READ MANUAL SAFETY INFO
C19
L5
T2
C6
R3
VR1
C3
C23
C24
L7
L6
T1
C4
RF OUTPUT
C22
C21
C20
C18
RF INPUT
(1W MAX)
C5
R7
L4
C16
C15
C17
C14
FB3
R8
Broadcast
Warehouse