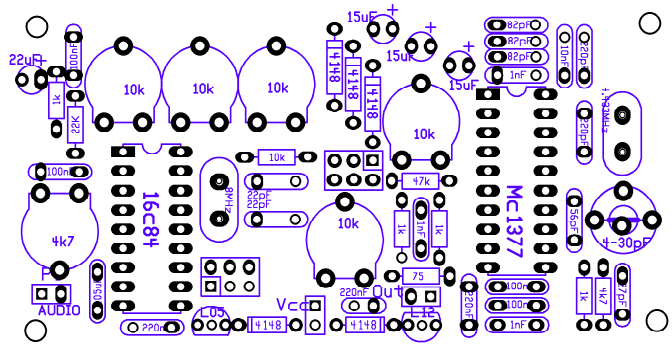

22uF
100nF
1k
22K
10k
10k
10k
15uF
15uF
15uF
4148
4148
4148
10k
82pF
82pF
82pF
1nF
10nF
220pF
4.932MHz
220pF
100nF
4k7
16c84
8MHz
10k
22pF
22pF
10k
47k
1k
1nF
1k
Mc1377
56pF
4-30pF
75
220nF
Out
220nF
100nF
100nF
1nF
1k
4k7
27pF
AUDIO
05uF
220nF
L05
4148
Vcc
4148
L12