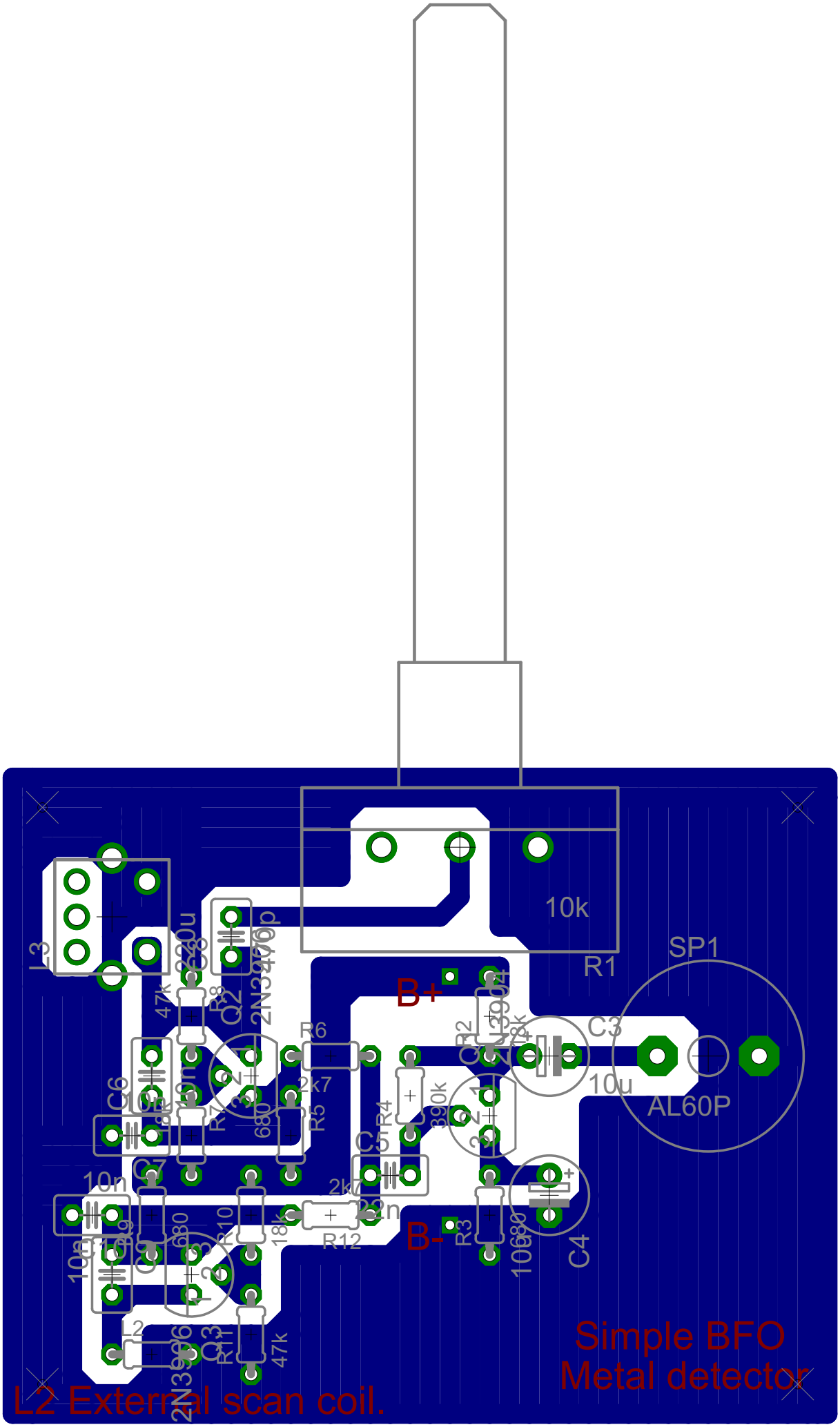
10k
R1
SP1
AL60P
C3
10u
B+
B-
L3
L2
C6
10n
C7
10n
C5
22n
C4
10u
R6
2k7
R5
R4
390k
R12
2k7
R11
47k
R10
18k
R3
10k
R8
47k
C8
220u
C9
680
Simple BFO
Metal detector
L2 External scan coil.