

NBEMS

Narrow Band Emergency Messaging System

----- Utilizing Sound Card Technology -----

Introduction

- Your Name
- Your Call sign
- Your Location

What is NBEMS?

Jack Tsujimura KH6DQ Aug. 2012

- (NBEMS) is an Open Source software suite that allows amateur radio operators to reliably send and receive data using nearly any computer (Windows, Mac, and Linux) and any analog radio without requiring a dedicated digital infrastructure or specialized modem hardware.
- NBEMS works on both VHF/UHF FM.

NBEMS – Where is It Used?

Jack Tsujimura KH6DQ Aug. 2012

- ❑ **HI State CD**
- ❑ **DEM-RACES**
- ❑ **HealthComm**
- ❑ **Disaster**
- ❑ **Exercise**

NBEMS – Programs?

Jack Tsujimura KH6DQ Aug. 2012

- ❑ **FLDIGI**
- ❑ **FLMSG**
- ❑ **FLWRAP**

FLDIGI

Jack Tsujimura KH6DQ Aug. 2012

- **Fast Light Digital Modem Application**
- **Is a cross-platform modem program that supports most of the digital modes used on the amateur radio bands.**

NBEMS Modes

Jack Tsujimura KH6DQ Aug. 2012

- | | |
|----------------------------------------|----------------------------------|
| <input type="checkbox"/> CW | <input type="checkbox"/> QPSK + |
| <input type="checkbox"/> Contestia + | <input type="checkbox"/> PSKR + |
| <input type="checkbox"/> DominoEX + | <input type="checkbox"/> RTTY + |
| <input type="checkbox"/> Hell + | <input type="checkbox"/> Thor + |
| <input type="checkbox"/> MFSK + | <input type="checkbox"/> Throb + |
| <input type="checkbox"/> MT63 + | |
| <input type="checkbox"/> Olivia + | |
| <input type="checkbox"/> PSK + | |

Where Do I Get NBEMS Software?

Jack Tsujimura KH6DQ Aug. 2012

Software By W1HKJ & Associates

- <http://www.w1hkj.com/>
- <http://www.w1hkj.com/download.html>

It's FREE!

NBEMS Emcomm Modes

Jack Tsujimura KH6DQ Aug. 2012

- ❑ MT63-500-L (VHF/UHF)
- ❑ MT63-1000-L (VHF/UHF)
- ❑ MT63-2000-L (VHF/UHF)

NBEMS Links

- <http://groups.yahoo.com/group/NBMS>
- <http://groups.yahoo.com/group/NBMS-HI>

Monthly VHF/UHF Fldigi Net initialing using digital mode MT-63 on the 4th Thursday of every month at 8:00 p.m. to 9:00 p.m.

The following repeaters will be linked via Allstar:

- 147.020 pl 103.5**
- 147.040 pl 103.5**
- 147.060 pl 103.5**
- 444.350 pl 103.5**
- 444.325 pl 103.5**
- 146.760**
- 146.980 pl 88.5**

Why Digital EmComm?

Jack Tsujimura KH6DQ Aug. 2012

- ❑ Think back to your last public service event, drill, or deployment.
- ❑ You probably passed a lot of traffic best suited for voice communications but...
- ❑ What if you had been asked to pass:
 - Weather report
 - Red Cross report
 - Roster of evacuees
 - Required prescription medications
 - Directions to a disaster scene

Why Digital EmComm?

Jack Tsujimura KH6DQ Aug. 2012

- ❑ The needs of our Served Agencies have changed.
- ❑ They still need voice communications but...
- ❑ There's an increasing need for data communications.
- ❑ We need to be able to provide more than just voice communications from a ham with an HT.

NBEMS philosophy

Jack Tsujimura KH6DQ Aug. 2012

- ❑ Keep it cheap.
- ❑ Keep it simple.
- ❑ Use Open Source software.
- ❑ **Don't depend upon infrastructure.**
- ❑ Make it fun to use between drills and disasters.
- ❑ Any type of radio

Fldigi

Jack Tsujimura KH6DQ Aug. 2012

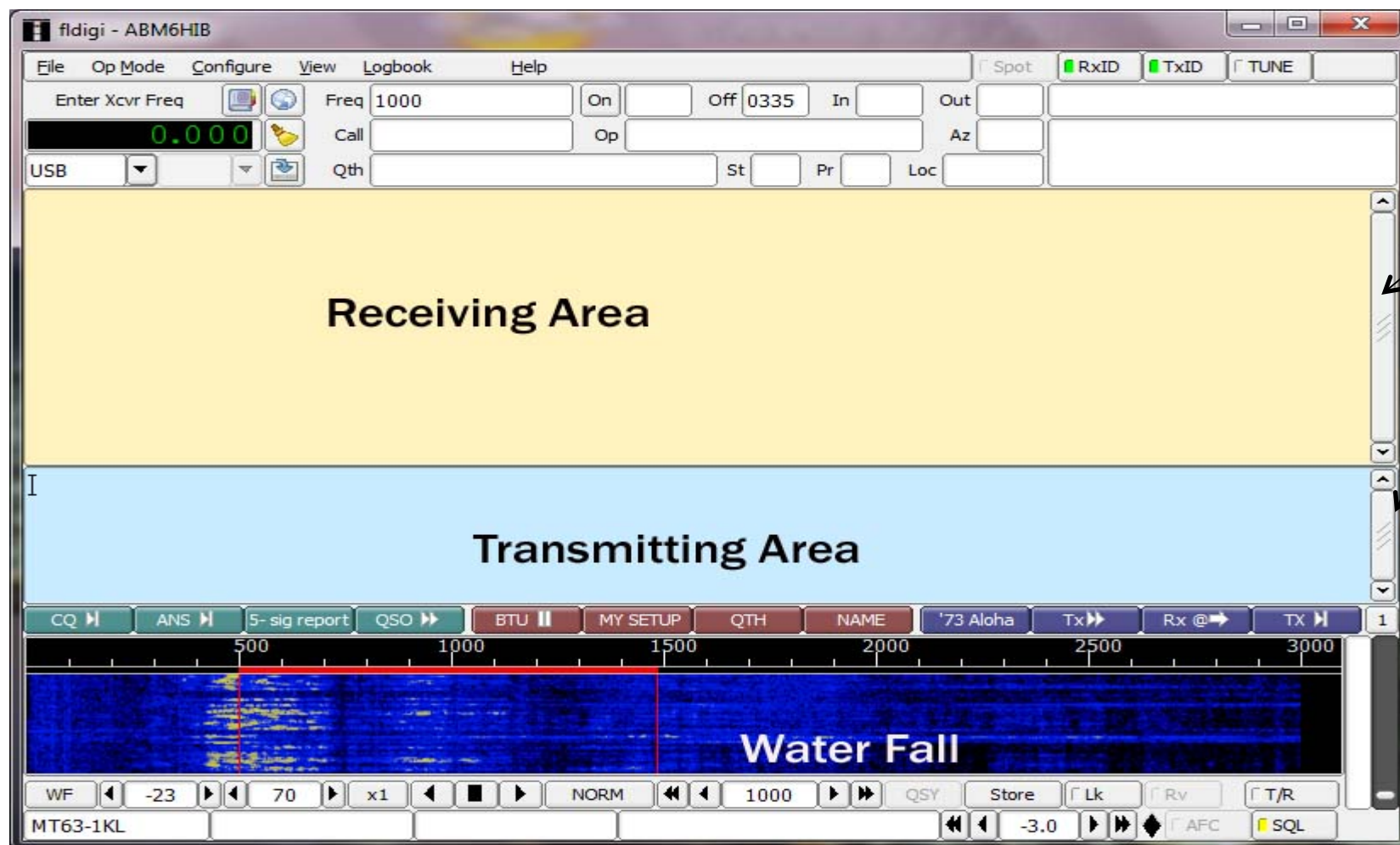

How it works

Jack Tsujimura KH6DQ Aug. 2012

- ❑ Fldigi uses your computer's sound card to generate and decode digital signals.
- ❑ All work is done by your computer, don't need an external Terminal Node Controller (TNC).
- ❑ Audio from your computer speakers go into your radio's mike input for transmission.
- ❑ Audio from your radio goes into your computer's mike or line-in for decoding.
- ❑ Don't need an extremely powerful new computer, older machines work just fine. (Need a Microphone on your computer).

Acoustic Interface

Jack Tsujimura KH6DQ Aug. 2012

- ❑ Easiest way to interface radio to computer is to...
- ❑ Hold radio mike up to computer speakers.
- ❑ Hold radio speaker up to computer mike.
- ❑ You do PTT manually.
- ❑ Works especially well with VHF/UHF FM.
- ❑ Allows you to easily send data using any radio.
- ❑ Disable all DSP “enhancement” programs on mic.
- ❑ Hams can participate who do not have a soundcard interface.
- ❑ MT63 is sufficiently robust to deal with background noise, even in a noisy Hospital EOC or field site.

*Typical Acoustic Interface **TRX** setup*

Acoustic Interface to Receive

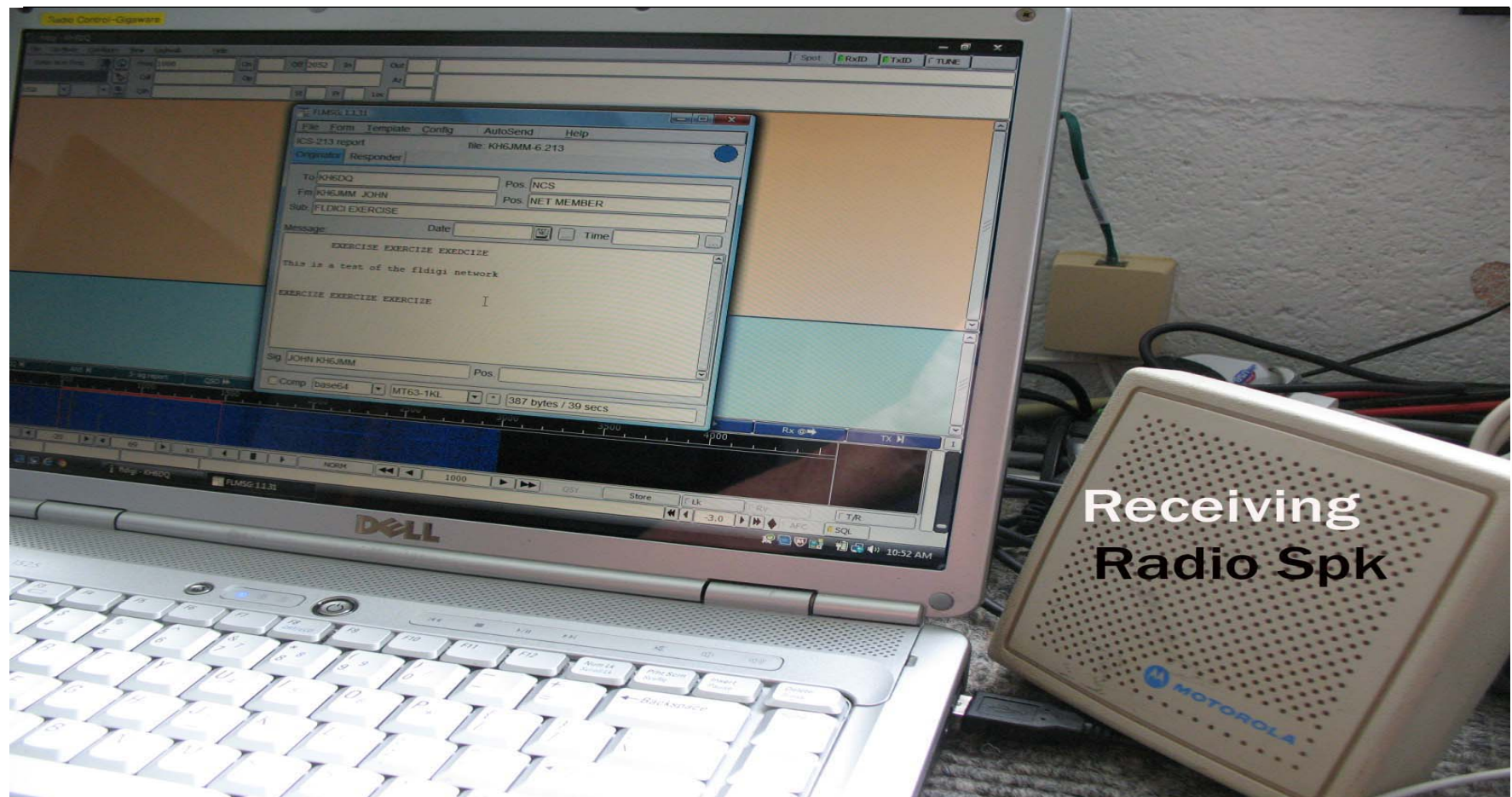

NBEMS **STOP** Setup Fldigi

Stupid computer
keeps saying
"you got mail"

Configuring Fldigi

Jack Tsujimura KH6DQ Aug. 2012

- ❑ First time through, wizard is run.
- ❑ Enter your personal info.
- ❑ Also configure soundcard, radio interface, and modems

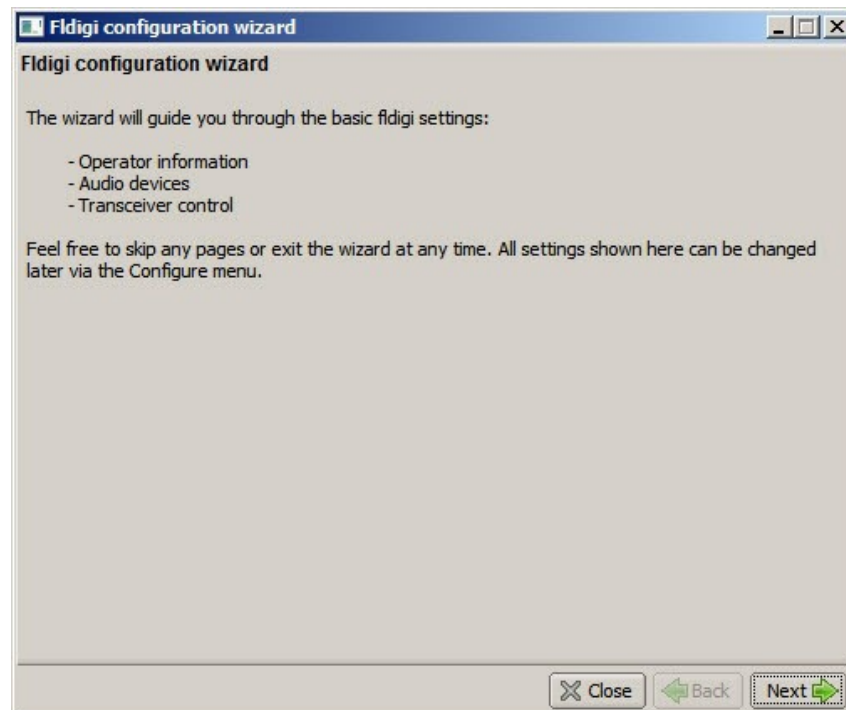

Fldigi Configuration/ Audio

- ❑ Check on PORTAUDIO/ (MS Sound Mapper)

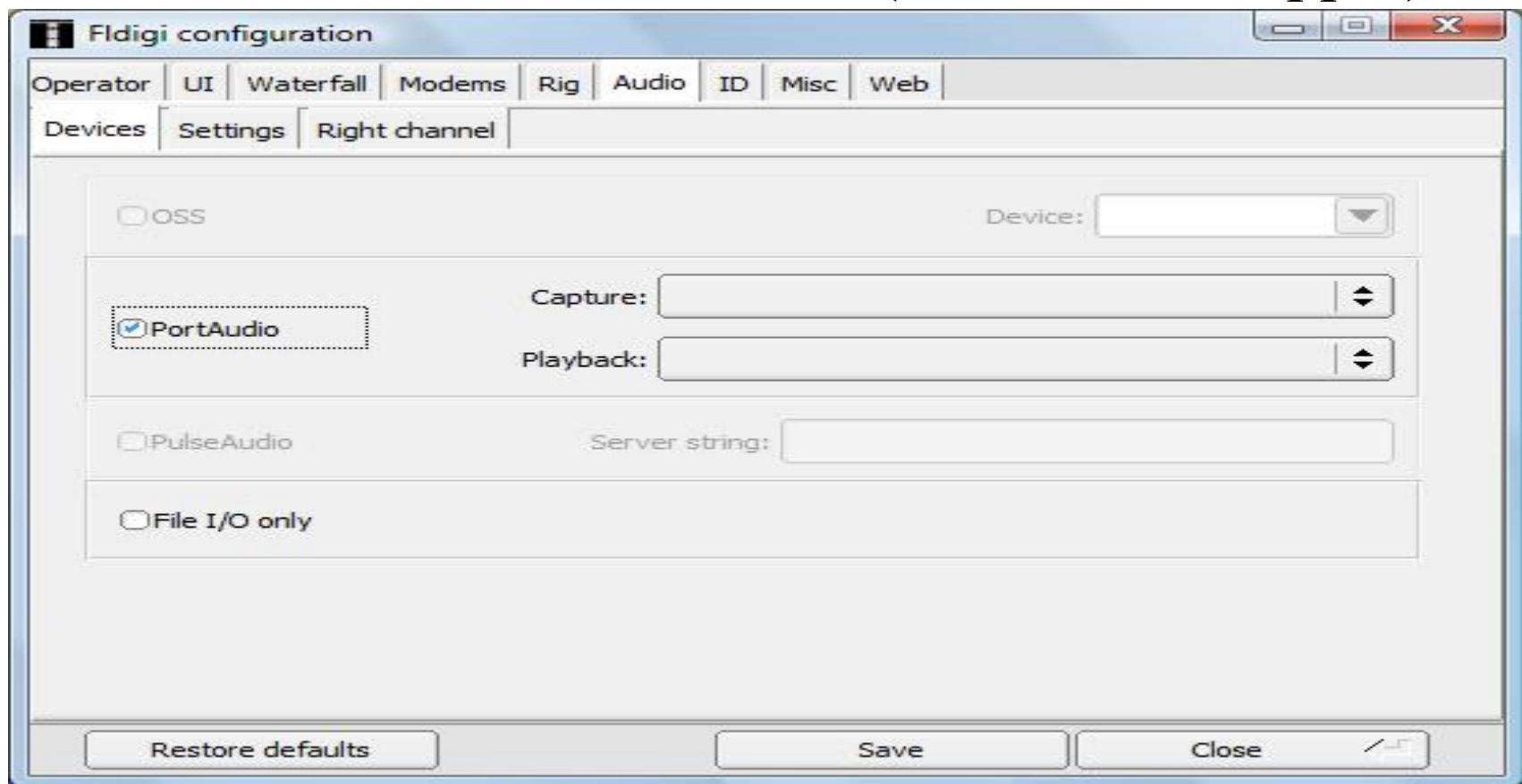

Important MT63 configuration

Jack Tsujimura KH6DQ Aug. 2012

- ❑ Be sure to set 64 bit interleave and 8-bit char.
- ❑ Provides extra data redundancy.
- ❑ Both stations must have same interleave setting
- ❑ **Don't check** (allow manual tuning)

- Operator:** UI
- Waterfall:** Modems
- Rig:** Audio
- ID:** ID
- Misc:** Misc
- Web:** Web
- CW:** Dom
- Dom:** Feld
- Feld:** MT-63
- MT-63:** Olivia
- Olivia:** Cont'
- Cont':** PSK
- PSK:** RTTY
- RTTY:** Thor
- Thor:** Navtex
- Navtex:** Wefax
- Wefax:**

Configuration options:

- ☒ 64-bit (long) interleave
- ☒ 8-bit extended characters (UTF-8)
- ☒ Long receive integration
- ☒ Transmit lower start tone
- ☒ Transmit upper start tone
- ☐ Allow manual tuning

Tone Duration (secs): 4

Buttons: Restore defaults, Save, Close

Your ID- RsID

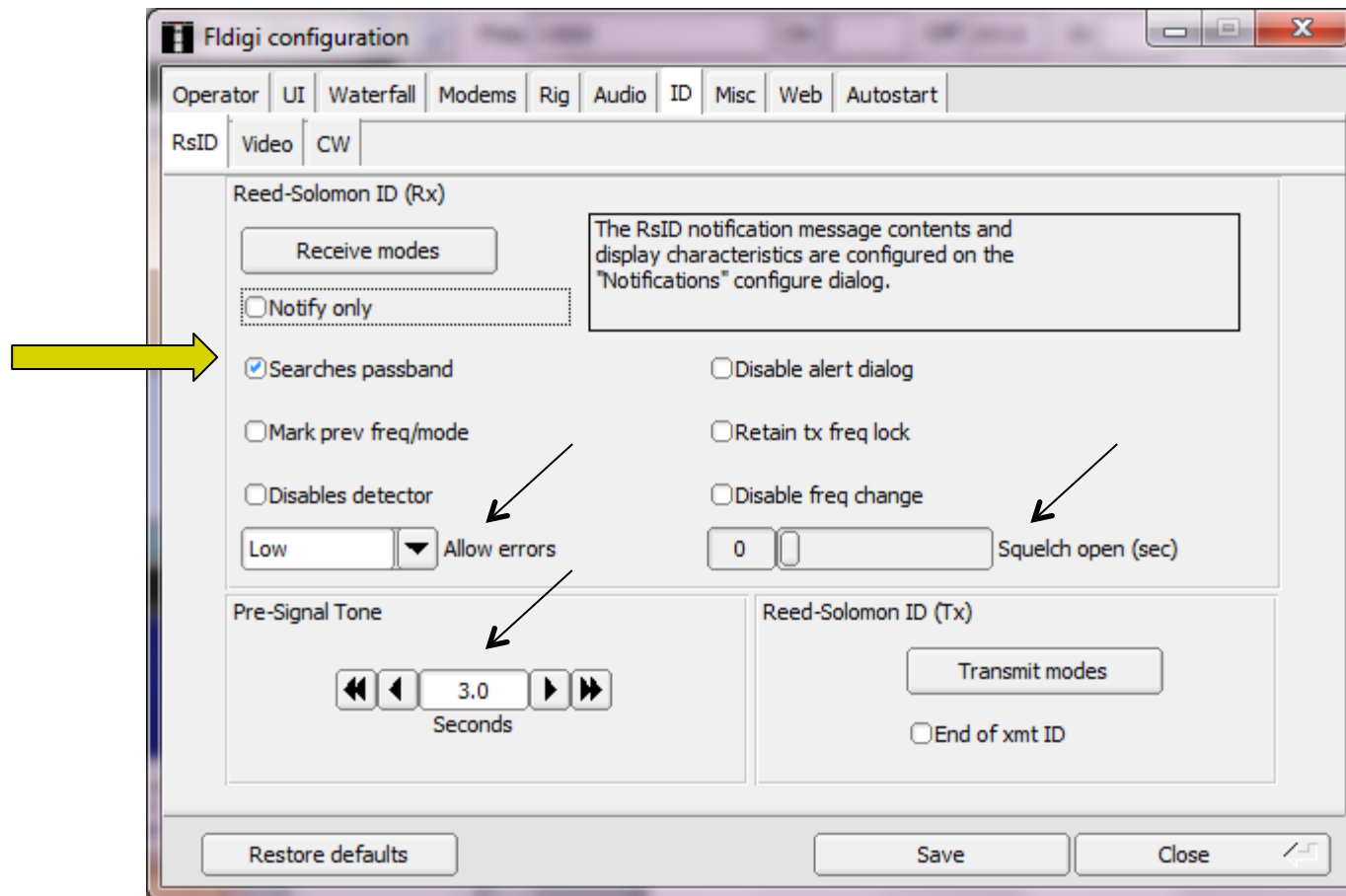

Your CW ID at end of your TX

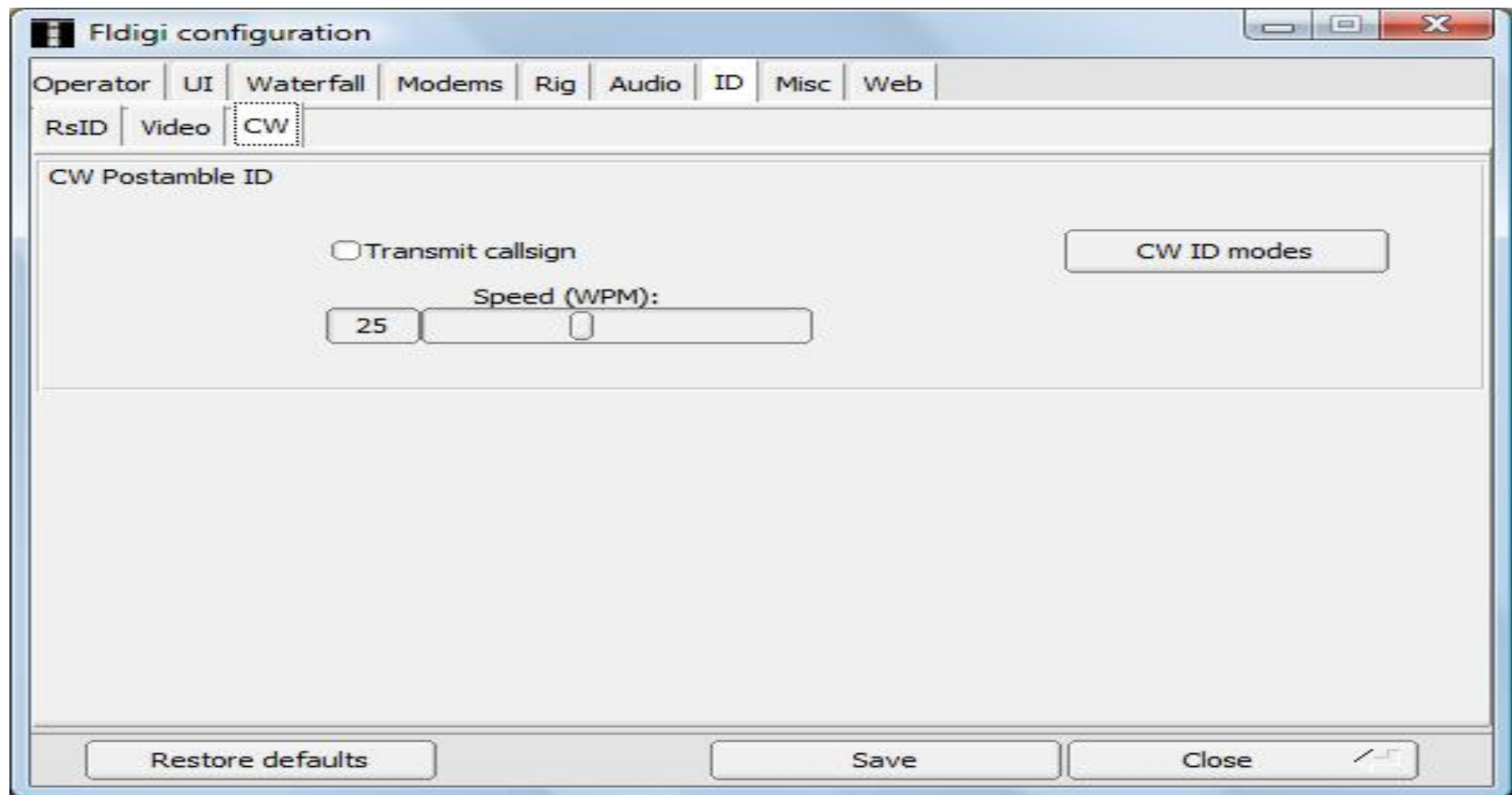

Configure fldigi to extract data

Jack Tsujimura KH6DQ Aug. 2012

- ❑ Set the Fldigi configuration setting and Wrapped data will be automatically extracted!

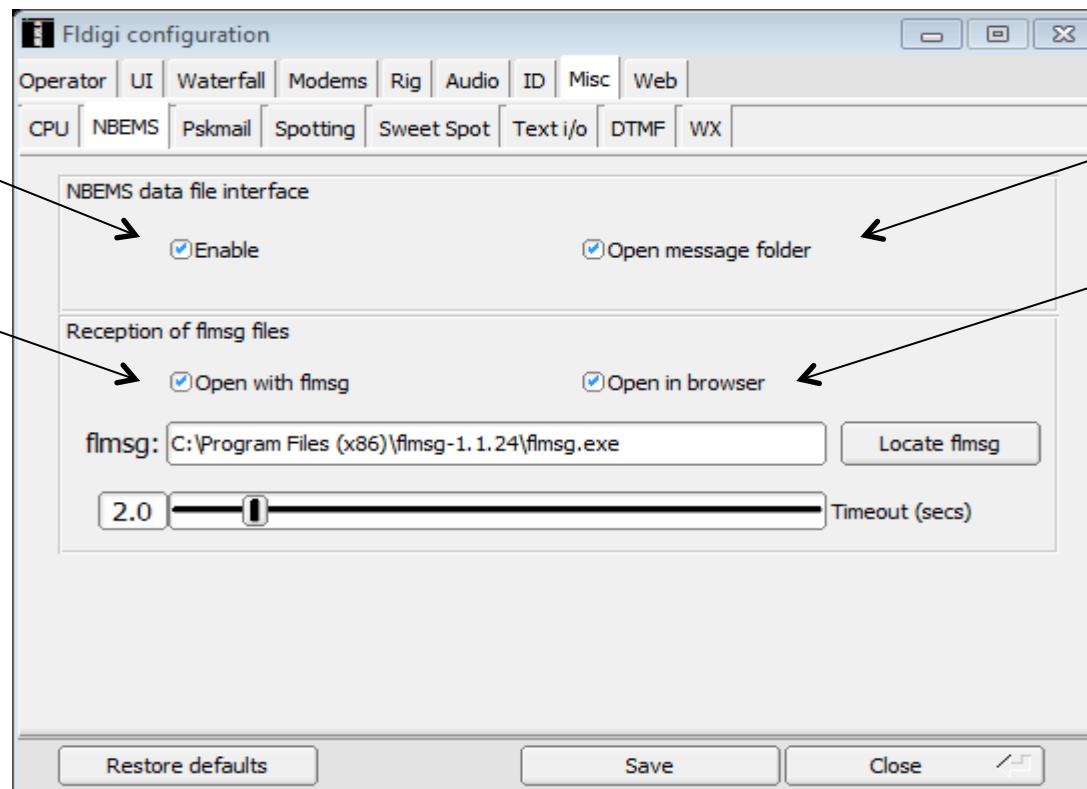

Set up Message to Automatically Unwrapped

Fmsg setup for System 7

C:\Program Files (x86)\fmsg-1.1.xx
\fmsg.exe

C:\

Program files(x86)\
fmsg-1.1.xx\
fmsg.exe

Fmsg setup for Vista

C:\Program Files\fmsg-1.1.xx
\fmsg.exe

C:\

Program files\
fmsg-1.1.xx\
fmsg

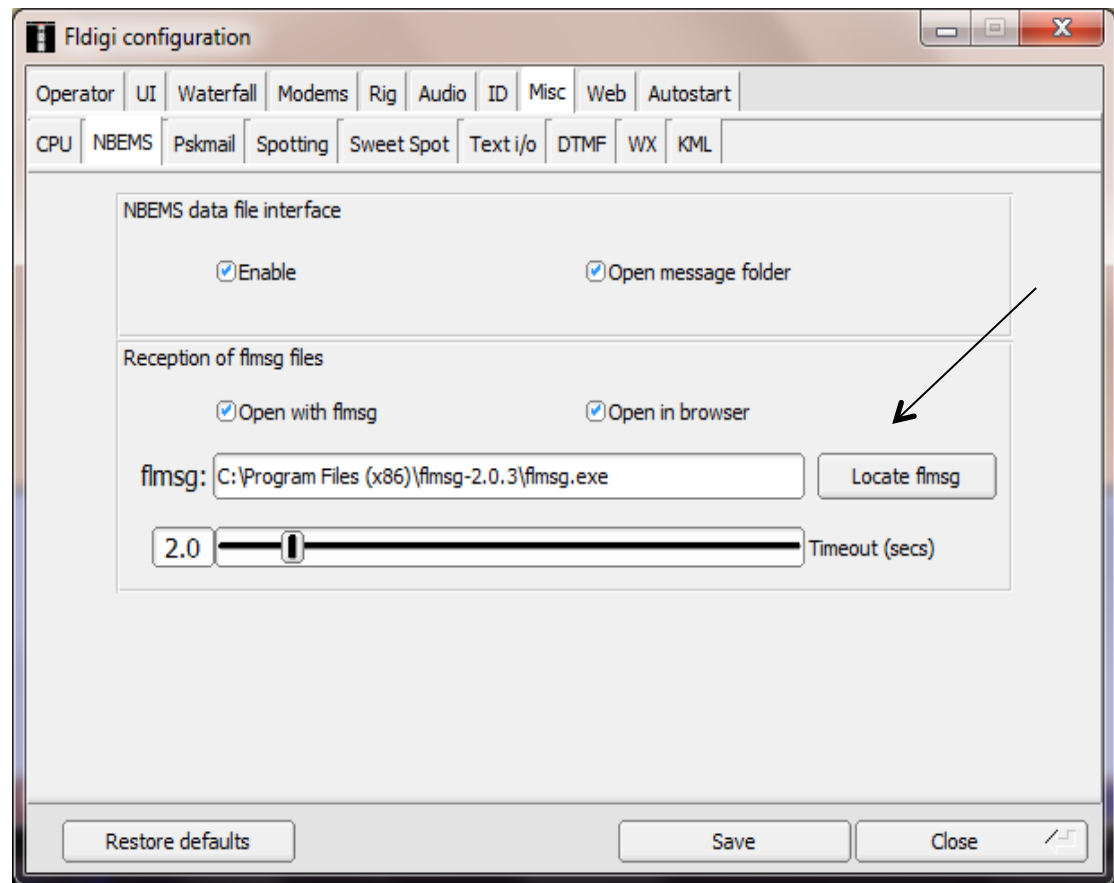

NBEMS= Open message Folder

FLMSG: 1.1.31

File Form Template Config AutoSend Help

JCS-213 report file: KH6DQ_2.213

Originator Responder

To KH6DQ Pos. NCS

Fm NH7UA Pos. Net Member

Sub. Test_130709

Date 2013-07-09 Time 2010W

Message:

Hi Jack,
Thanks for doing NCS job.
Look forward to regular digital
statewide nets with analysis of
mode performance.

Sig. Norm Cohler Pos. EC, S.Kohala

☐ Comp base64 MT63-1KS * 444 bytes / 44 secs

Reception = Open in browser

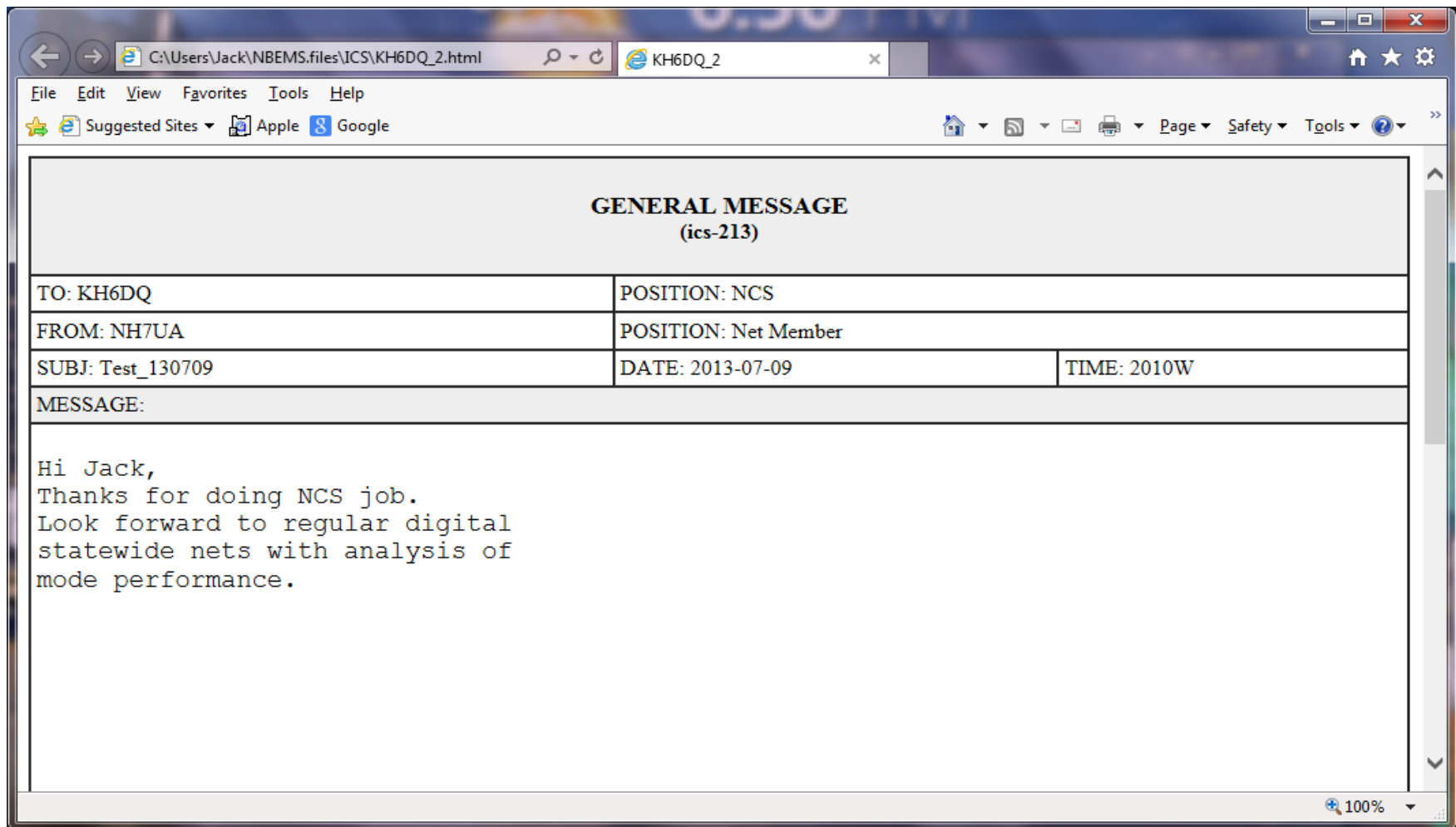

MT63-500-L Waterfall

Jack Tsujimura KH6DQ Aug. 2012

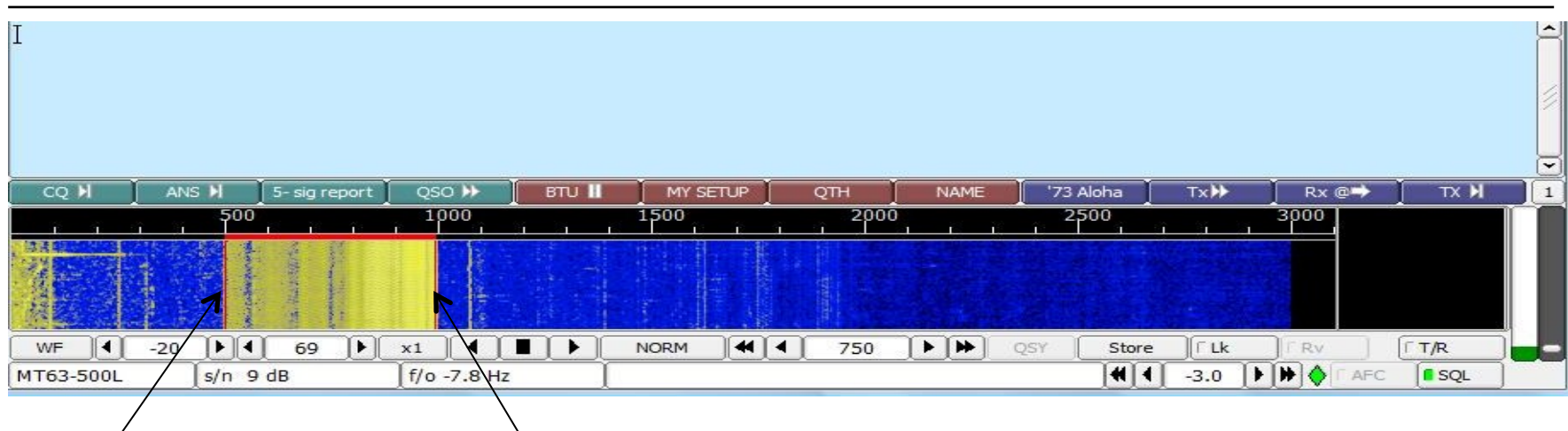

- ❑ Signal width is 500 Hz
- ❑ Offset frequency is usually fixed at 750 Hz
- ❑ Fixed low frequency eliminates tuning errors

MT63-1000-L Waterfall

Jack Tsujimura KH6DQ Aug. 2012

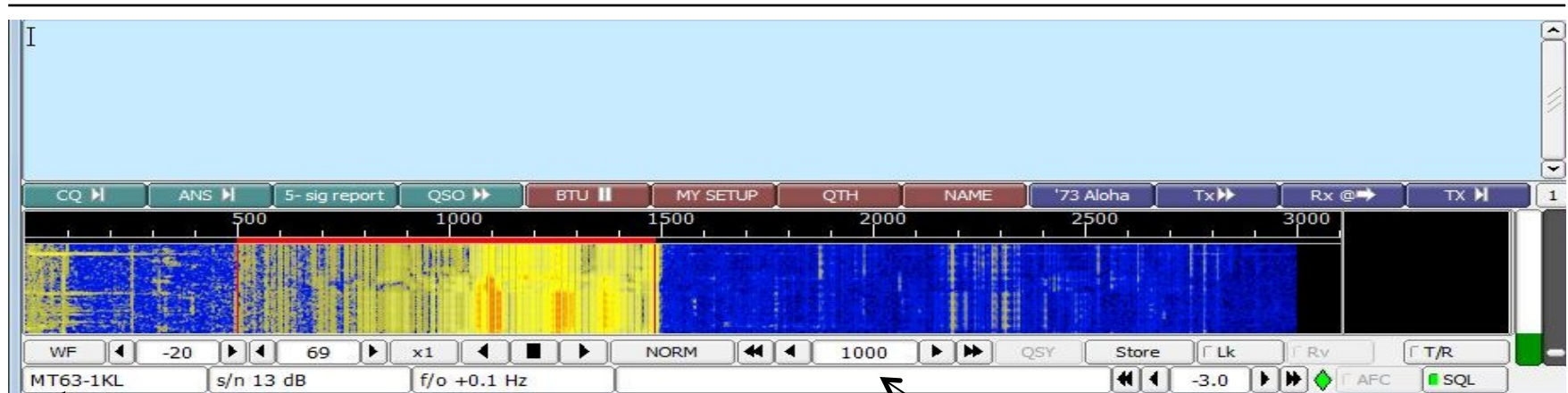

- ❑ Signal width is 1000 Hz
- ❑ Offset frequency is usually fixed at 1000 Hz
- ❑ Fixed low frequency eliminates tuning errors

MT63-2000-L Waterfall

Jack Tsujimura KH6DQ Aug. 2012

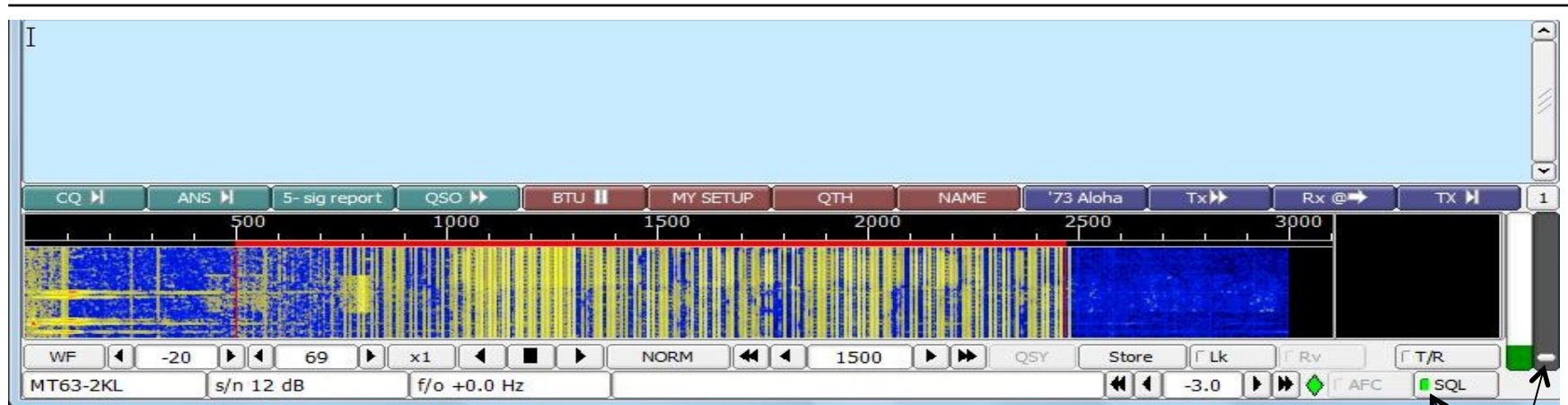

- ❑ Signal width is 2000 Hz
- ❑ Offset frequency is usually fixed at 1500 Hz
- ❑ Fixed low frequency eliminates tuning errors
- ❑ Sounds like a giant buzzsaw 🗣️

Fldigi-/RxID/TxID/Macros

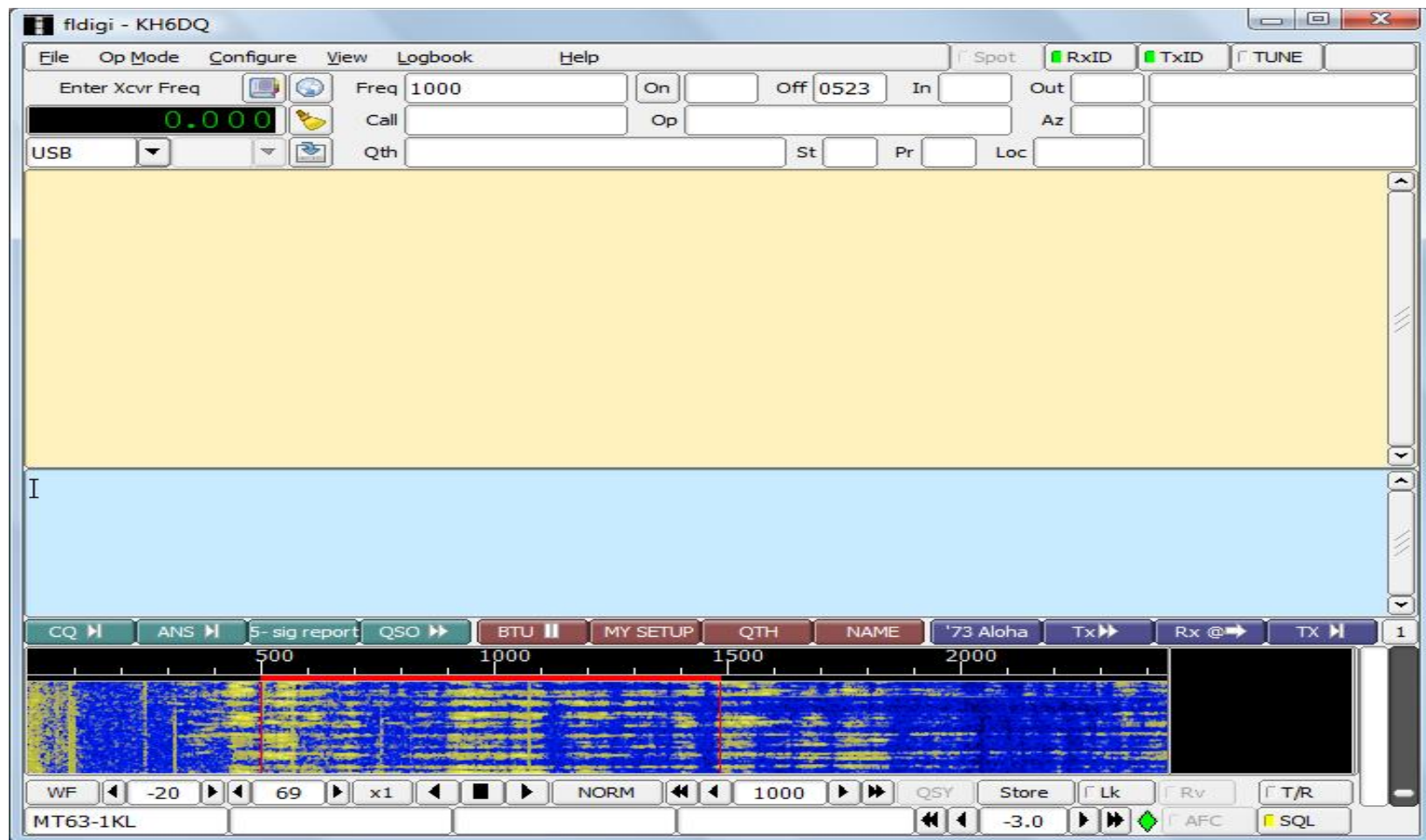

NBEMS **STOP** Next Flmsg

"Now, if you can find the power switch, flip it on."

FLMSG ver. 1.1.3X

Jack Tsujimura KH6DQ Aug. 2012

FLMSG: 1.1.24

File Form Template Config AutoSend Help

ICS-213 report file: new.213

Originator Responder

To Pos.

Fm Pos.

Sub.

Message: Date Time

Sig. Pos.

☐ Comp base64 MT63-1K

Flmsg – configuration

Jack Tsujimura KH6DQ Aug. 2012

- ❑ Click on Config menu.
- ❑ Enter your preferences and info.

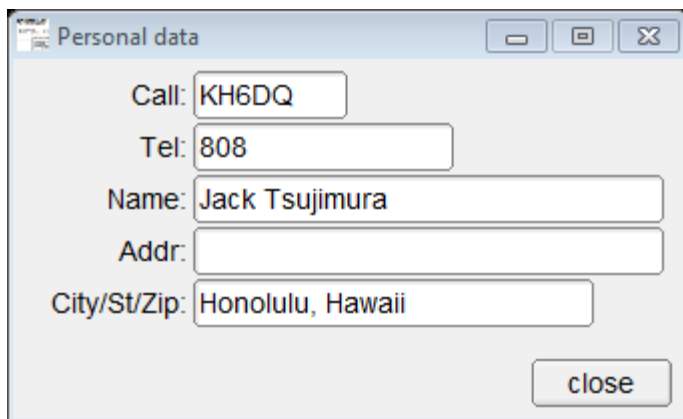

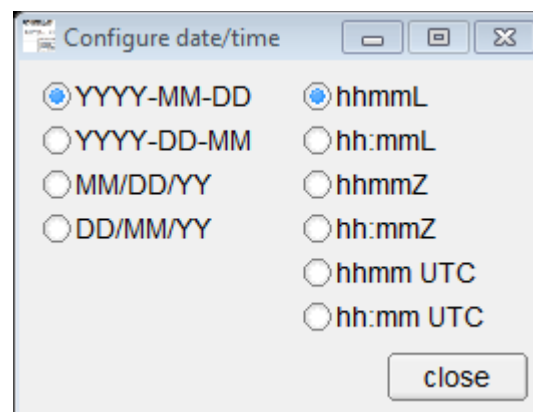

Flmsg – send forms

Jack Tsujimura KH6DQ Aug. 2012

- ❑ Flmsg used to send formatted messages:
- ❑ ICS forms like ICS-203, 205, 206, 213, 214, 216, 309
- ❑ Weather Report like Hurricane, Severe Wx, Storm report
- ❑ ARRL Radiograms
- ❑ Blank text
- ❑ Automates use of Flwrap.
- ❑ Starts transmission automatically.
- ❑ Eases importing and checksum verification of incoming message

Data verification with Flwrap

Jack Tsujimura KH6DQ Aug. 2012

- ❑ Flwrap allows you to be 100% sure your message was received accurately.
- ❑ Checksum is inserted into a file.
- ❑ Receiving station computes the checksum on the incoming file and...
- ❑ If the two checksums are identical, the file was received without error.
- ❑ Allows multiple stations to receive and confirm data 100%.
- ❑ Great for bulletins like situation updates, weather reports, road closures, lists of contact info

Flwrap – example

Jack Tsujimura KH6DQ Aug. 2012

- ❑ This is an example of a “wrapped” file:
- ❑ **[WRAP:beg]**[WRAP:crLf][WRAP:fn
example.txt]This is an example of a wrapped file.
- ❑ Here's what happens when we wrap something.
[WRAP:chksum 7CE9]**[WRAP:end]**
- ❑ Note the WRAP beg and end delimiters
- ❑ Also note the checksum, it's **7CE9**.
- ❑ Easy to import wrapped file...just drag into Fldigi
transmit window.

Flmsg – Autosend

Jack Tsujimura KH6DQ Aug. 2012

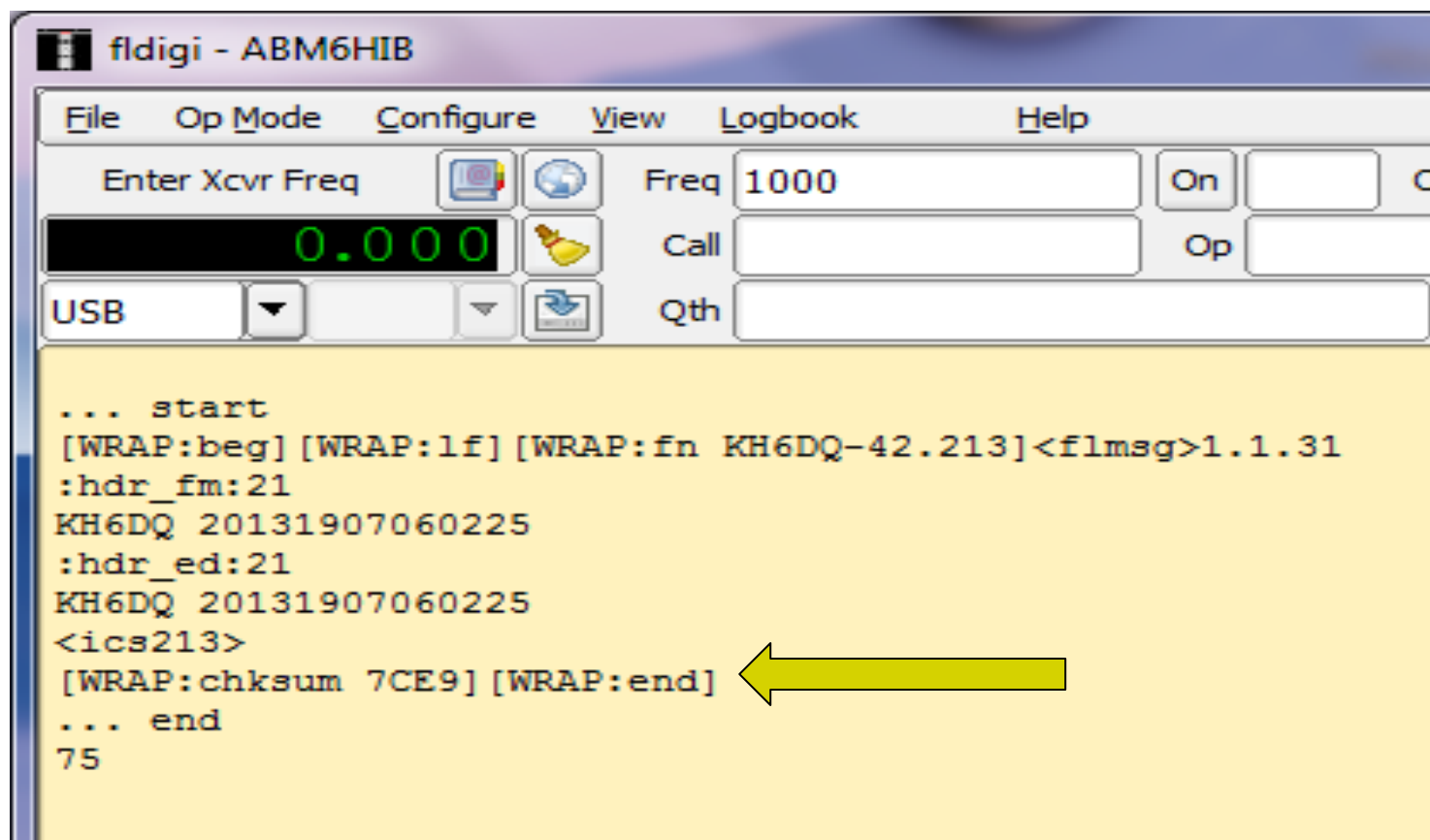

Flmsg setup HELP on THUMB Drive

- ❑ Check on your information from the thumb drive.
- ❑ HealthComm FSR (2 type)
- ❑ How to Send Spreadsheet CSV file
- ❑ Flmsg setup HELP
- ❑ For MAC users that is HELP
- ❑ Powerpoint for NBEMS

Next steps

Jack Tsujimura KH6DQ Aug. 2012

- ❑ Our strength is the ability to turn amateur activities into powerful emcomm tools.
- ❑ If you're ready for your daily hamming, you're more prepared for emergency than you think.
- ❑ Be active, and on the month HealthComm net you're needed, you'll feel right at home with fldigi program.
- ❑ **PRACTICE, PRACTICE, AND PRACTICE**

NBEMS Nets

- **HealthComm Digital net- after the main net**
- <http://groups.yahoo.com/group/NBMS-HI>

Monthly VHF/UHF Fldigi Net initialing using digital mode MT-63 on the 4th Thursday of every month at 8:00 p.m. to 9:00 p.m.

The following repeaters will be linked via Allstar:

- 147.020 pl 103.5
- 147.040 pl 103.5
- 147.060 pl 103.5
- 444.350 pl 103.5
- 444.325 pl 103.5
- 146.760
- 146.980 pl 88.5

Thanks!

- Narrow Band Emergency Yahoo group