Virginia QSO Party

2009

Awards Ceremony

Sterling Park Amateur Radio Club (SPARC)

http://www.qsl.net/sterling/VA_QSO_Party/QSOParty.htm

Gordon Miller, NQ4K
nq4k@arrl.net

Topics

- Meta-Analysis of the 2009 QSO Party
- Description of Certificates
- All Time High Scores
- Presentation of Plaques

Appreciation

- Hams Everywhere
  - For enthusiastically participating
- Members of SPARC
  - Committee Members
    - Dick, W2YE, for rules and club station
    - Jim, AF4MO, for working County and Independent City coverage
    - Henry, K2BFY, for a scoring program
    - Ray, KD4RSL, for photographs and handling money
    - Gordon, NQ4K, for coordination
  - All members for
    - Calling VA hams to foster interest
    - K4NVA operation
    - Advice, and
    - Log scoring
- Plaque Sponsors
- Others
  - Manassas Hamfest: Offering time and space
  - Many, many others

Topics

2009 Club Visits

Olde Virginia Hams – 15 Dec 08

Alexandria Radio Club – 14 Nov 08

2009 Club Visits

Dominion DX Group
25 Oct 08

Woodbridge Wireless
13 Jan 09

2009 Club Visits

20 Feb 09 RATS

6 Mar 09 SVARC

2009 Club Visits

24 Feb 09_Rappahannock Valley ARC

21 Feb 09 LARG

2009 Virginia QSO Party

Log Metadata Analysis
and
QSO Analysis

Log MetaData

Year	No of Logs
2009	364
2008	336
2007	353
2006	279
2005	170
2004	138
2003	142
2002	124
2001	110

More participation

License Class	2005	2006	2007	2008	2009
Extra	103	170	229	210	224
Advanced	8	17	12	11	9
General	32	47	71	67	81
Tech	11	20	5	11	16
Club	4	4	11	13	11
Other	11	21	23	24	23

Extras are the norm

Log MetaData

Scores	2005	2006	2007	2008	2009
High	803,540	523,382	934,990	944,597	1,097,159
Average	17,287	17,235	16,975	18,483	18,669
Median	2,964	3,990	2,109	2,515	2,570
Low	1	1	0	1	1

All are getting higher

Interesting trend in CW

Effectively no Digital

Mode	2005	2006	2007	2008	2009
CW	22	39	43	54	66
Mixed	148	98	117	110	90
Phone	0	140	187	169	204
DG	0	2	6	3	4

Log MetaData

Power	2005	2006	2007	2008	2009
Hi-Low	155	260	330		
High				73	80
Low				238	263
QRP	15	19	23	25	21

Most hams use low power.

Station	2005	2006	2007	2008	2009
Fixed	145	220	310	291	311
Mobile	24	55	39	37	47
Expedition	1	4	4	8	6
Total	170	279	353	336	364

Log MetaData

No. of Operators	2006	2007	2008	2009
1	263	333	315	350
2	8	7	15	6
3		4	2	3
4	5	4	1	1
5	1	1		
6		1		1
8	2		1	
9		1	1	1
10			1	
13		1		2
Total Multi-Ops	16	19	21	14

Multi-Ops is getting smaller.

Log MetaData

Hams chase propagation

Band	2005	2006	2007	2008	2009
All	133	201	266	265	273
SB(80M)	3	6	20	13	16
SB(40M)	11	13	27	21	27
SB(20M)	4	11	16	18	18
SB(15M)	1				
SB(10M)	1			2	
SB(6M)	0	1	1		
SB(2M)	2	24	9		20
SB (1.25M)					1
VHF Only	15	23	14	4	9

Log QTHs

	2005	2006	2007	2008	2009
Not VA	60	97	143	128	137
VA	110	182	210	208	227
Total	170	279	353	336	364

Log QTHs

DX QTH	2005	2006	2007	2008	2009
Argentina			1		
Czeck Rep	1		1	1	
Germany	1	1		2	1
Hungary	1				1
Netherlands	1	1	1	1	1
Poland					2
Lithuania					1
Portugal		1	1	1	1
Italy		1		1	
Paraguay					1
Spain			1		
Ukraine			1		1
Azores				1	
Japan				1	

Logs from US and Canada

QTH	05	06	07	08	09
AL	1	3	1	3	2
AZ			2	3	5
AR		1			
BC	1	2	1	4	1
CA	1	3	7	1	3
CO		2	2		
CT			1		2
DE		1	1		1
FL	3	7	6	7	8
GA	2	6	4	4	3
IA	1		1	1	
ID				1	
IL	1	3	2	4	4
IN	1	4	3	2	2
KS		2	3	1	2
KY	1	2	2	2	3
LA	1	1		1	1

5 or more in GREEN

QTH	05	06	07	08	09
MA	2		3	1	3
MB				1	
MDC	3	4	3	3	3
ME			2	1	1
MI	6	3	5	2	6
MN	2	1		3	3
MO	1	1	1	2	1
MS	1	1		2	2
MT	1	1	1	1	
NB			1		
NC	2	3	4	4	5
NE		3	2	1	
NH	1	1	2	3	2
NJ	4	4	6	5	3
NT				1	
NV			1		1
NY	1	2	7	7	5
OH	1	3	7	6	9

QTH	05	06	07	08	09
OK		2	1	1	
ON	3	5	9	8	5
OR					1
PA	4	3	6	10	8
RI		1		1	2
QC	1		3	1	1
SC	1		1	1	
SD			1	3	1
SK	1	1	1	3	3
TN	2	6	4	4	7
TX	2			1	4
UT					1
VT			2	1	2
WA		1		4	4
WI	2	4	3	3	6
WV	2	5	2	3	1
WY			1	2	

36 states 4 provinces

Logs from VA

QTH	05	06	07	08	09
ACC	1	1			
ALB				2	2
ALL	1				
ALX	2	2	1	1	2
AMH	1		1		1
ARL	3	4	8	1	4
AUG			1	1	1
BAT	1	1	2	1	1
BED	1	2		2	3
CAM			1	2	
CCY				1	1
CHE				3	2
CLA	2	2	2	2	2
CPX	1	3	7	5	3
CRA			1	1	1
CRL		1	1	1	1
CUL	2	3	2	3	4
CVX	1	2	2	2	1
DIC			1		1
ESS		1		1	
Exp	1	4	4	8	6
FAU	11	14	15	12	19
FBX	1	1	1	1	

QTH	05	06	07	08	09
FFX	12	12	28	15	19
FLO					1
FLU		1			
FRA	2	3	3	3	4
FRE	2	3	2	2	3
FRX					1
FXX			1		1
GIL	1	2	1	2	1
GLO				2	
GOO	1	1	2	3	1
GRN	1	1	1	1	1
HAN	2	1	5	2	6
HAX				1	
HBX					1
HCO	2	2	5	2	3
IOW	1	1	1	5	6
JAM		3	2	4	3
KGE				1	1
LAN		1	2	3	1
LDN	14	20	15	13	18
LEE					1
LSA			1	1	
LYX			3	1	

QTH	05	06	07	08	09
MAD			1	1	1
MAT					1
MAX			1		
MEC		1			
MID				1	
Mobile	24	55	39	37	47
MON	1	1	1	3	
MVX			1		
NEL		1	1	1	1
NEW			1	1	
NFX			2	1	2
NUM	2	2	2	3	1
NRX					1
ORG					1
PAG	1	2	2	1	1
PIT	2		1		1
POW		1	1	2	2
POX	1	1		2	
PRG	1				
PRW	2	6	11	7	6
PUL		1			
RHM			1	1	1
RIC	1				

QTH	05	06	07	08	09
RIX			2		1
ROA	2	1	4	6	1
RUS			1		1
SAX			1	2	1
SCO	1	1	1		1
SHA					1
SHE		1	1	1	1
SMY		3			1
SPO			2	1	2
STA	2	4	3	5	3
SUR					1
TAZ					1
VBX		7	6	6	6
WAR	1	1	1	1	1
WAX	1		1	1	1
WES		1	1		
WIS			1	2	3
WIX			4	3	
WMX	1			1	1
WYT					1
YOR			2	2	1

Logs from 67 C&C
Up 7 from last year

Logging Programs

Program	2007	2008	2009
N3FJP's VA State QSO Party Program	98	113	127
N1MM	39	50	69
PAPER	81	63	60
None Stated	5	22	28
WriteLog	23	24	19
Fat Fingers	38	11	15
GenLog	9	11	10
Cabrillo Analyzer		8	10
VA QSO LOGGER	32	12	6
NA	5	5	3
TR Log POST	3	4	2
Ham Radio Deluxe	2	2	2
Cab-converter(TM) v1.19	1		
CU2JT Logger	1	1	
Log-EQF V9	1		
Win-EQF	1	1	1
WINLOG32	1		
Xlog		2	
Other		7	12

2008 QSO Analysis

Measure	2005	2006	2007	2008	2009
Contacts (electronic logs only)	22,300	51,048	76,654	80,756	86,116
Non-Virginia contacts	1/3	1/3	1/3	1/3	1/3
States Contacted		50	50	50	50
Provinces Contacted		10	10	14	11
DX Entities	~41	68	112	118	
C&C Not Activated	17	7	6	2	1
High No. QSOs in C&C	2,789	3,969	5,434	3,166	

Buchanan (BCH) Norton (NRX)

QSO Analysis
Contacts in Counties and Independent Cities

C&C	2005	2006	2007	2008	2009
Accomack	150	156	37	3	109
Albemarle	7	84	189	586	172
Alexandria *	215	145	171	29	316
Alleghany	2	11	120	58	63
Amelia	26	60	1	53	18
Amherst	42	54	582	151	834
Appomattox	0	35	48	39	67
Arlington	344	411	614	158	262
Augusta	4	40	532	604	601
Bath	85	124	310	944	862
Bedford	61	539	1208	663	737
Bedford *	24	21	63	49	35
Bland	0	4	2	32	4
Botetourt	1	18	49	113	49
Bristol *	0	9	0	5	6
Brunswick	31	46	3	60	23
Buchanan	2	2	1	0	1
Buckingham	74	113	34	62	20
Buena Vista *	1	2	56	71	56
Campbell	4	58	169	129	89
Caroline	5	24	51	85	35
Carroll	8	201	144	574	238

Charles City	0	5	0	53	189
Charlotte	20	33	0	69	28
Charlottesville *	1	20	80	59	23
Chesapeake *	15	185	715	433	234
Chesterfield	58	76	193	639	306
Clarke	127	348	403	645	222
Colonial Heights *	0	3	13	72	2
Covington *	25	86	398	153	132
Craig	1	9	128	106	104
Culpeper	531	1164	1320	2212	2835
Cumberland	86	116	9	45	14
Danville *	0	0	34	1	115
Dickenson	47	30	242	45	458
Dinwiddie	26	1	18	53	22
Emporia *	18	37	11	56	22
Essex	0	552	12	166	29
Fairfax	1545	1304	3602	1933	3113
Fairfax *	82	143	415	162	326
Falls Church *	63	90	66	1	78
Fauquier	1550	3936	5434	5272	8804
Floyd	80	124	26	87	308
Fluvanna	42	105	95	87	70
Franklin	144	844	584	626	579

Franklin *	15	58	28	84	44
Frederick	86	322	948	149	405
Fredericksburg *	132	881	1222	233	52
Galax *	3	1	37	36	47
Giles	222	405	44	392	448
Glouchester	3	7	114	211	81
Goochland	2789	2562	4605	4346	3772
Grayson	9	11	48	86	8
Greene	98	305	542	427	456
Greensville	21	29	11	50	20
Halifax	49	26	30	66	18
Hampton *	6	24	47	319	51
Hanover	352	151	1154	840	2063
Harrisonburg *	11	35	18	29	350
Henrico	142	222	1032	1136	652
Henry	1	1	33	108	85
Highland	0	1	84	28	0
Hopewell *	1	0	6	13	18
Isle of Wight	66	124	242	573	988
James City	15	610	760	1025	1312
King & Queen	2	14	6	41	55
King George	24	46	86	44	311
King William	1	16	3	63	30

QSO Analysis
Contacts in Counties and Independent Cities

Lancaster	0	126	616	891	628
Lee	0	1	3	14	65
Lexington *	0	2	58	60	42
Loudoun	1299	3465	3586	4347	8629
Louisa	13	42	712	711	32
Lunenburg	12	45	9	49	72
Lynchburg *	9	42	786	322	147
Madison	15	329	61	434	447
Manassas *	111	220	109	101	152
Manassas Park *	56	196	118	76	120
Martinsville *	0	0	60	208	62
Mathews	0	10	52	213	187
Mecklenburg	38	394	9	59	34
Middlesex	1	13	47	304	186
Montgomery	118	1280	1817	1751	213
Nelson	10	111	287	230	275
New Kent	0	12	699	329	31
Newport News *	11	16	54	27	43
Norfolk *	5	18	151	151	113
Northampton	3	0	132	15	187
Northumberland	23	140	195	267	145
Norton *	1	2	0	0	28
Nottoway	25	61	0	27	28

Orange	9	40	175	124	500
Page	286	825	1237	910	755
Patrick	107	179	3	384	409
Petersburg *	25	0	1	70	17
Pittsylvania	200	1	109	92	207
Poquoson *	7	0	27	10	21
Portsmouth *	38	34	108	146	123
Powhatan	54	1166	2223	1919	1157
Prince Edward	47	91	20	51	54
Prince George	333	3	19	60	46
Prince William	396	1166	3031	2125	974
Pulaski	7	288	4	30	2
Radford *	4	5	1	21	4
Rappahannock	79	440	274	896	298
Richmond	364	65	23	87	68
Richmond *	19	14	201	36	77
Roanoke	44	93	409	217	144
Roanoke *	10	17	208	225	108
Rockbridge	0	37	76	103	177
Rockingham	19	108	370	562	677
Russell	0	51	47	34	215
Salem *	3	20	127	499	136
Scott	53	91	77	61	186

Shenandoah	48	200	216	64	36
Smyth	0	1153	2	9	211
Southampton	14	37	15	65	114
Spotsylvania	20	92	325	199	409
Stafford	1193	1623	1295	1671	1020
Staunton *	13	35	86	64	58
Suffolk *	1	41	7	44	87
Surry	0	1	1	22	182
Sussex	12	5	6	63	30
Tazewell	36	0	26	52	489
Virginia Beach *	9	2421	1083	993	1029
Warren	83	357	316	415	205
Washington	3	19	10	10	159
Waynesboro *	38	56	424	266	352
Westmoreland	6	89	23	25	30
Williamsburg *	1	3	92	134	85
Winchester *	21	89	163	103	9
Wise	11	3	144	711	902
Wythe	5	3	0	45	175
York	2	35	368	462	382

2005 QSO Analysis

1 Alexandria
2 Bedford
3 Bristol
4 Buena Vista
5 Charlottesville
6 Chesapeake
7 Clifton Forge
8 Colonial Heights
9 Covington
10 Danville
11 Emporia
12 Fairfax
13 Falls Church
14 Franklin
15 Fredericksburg
16 Galax
17 Hampton
18 Harrisonburg
19 Hopewell
20 Lexington
21 Lynchburg
22 Manassas
23 Manassas Park
24 Martinsville
25 Newport News
26 Norfolk
27 Norton
28 Petersburg
29 Poquoson
30 Portsmouth
31 Radford
32 Richmond
33 Roanoke
34 Salem
35 Staunton
36 Suffolk
37 Virginia Beach
38 Waynesboro
39 Williamsburg
40 Winchester

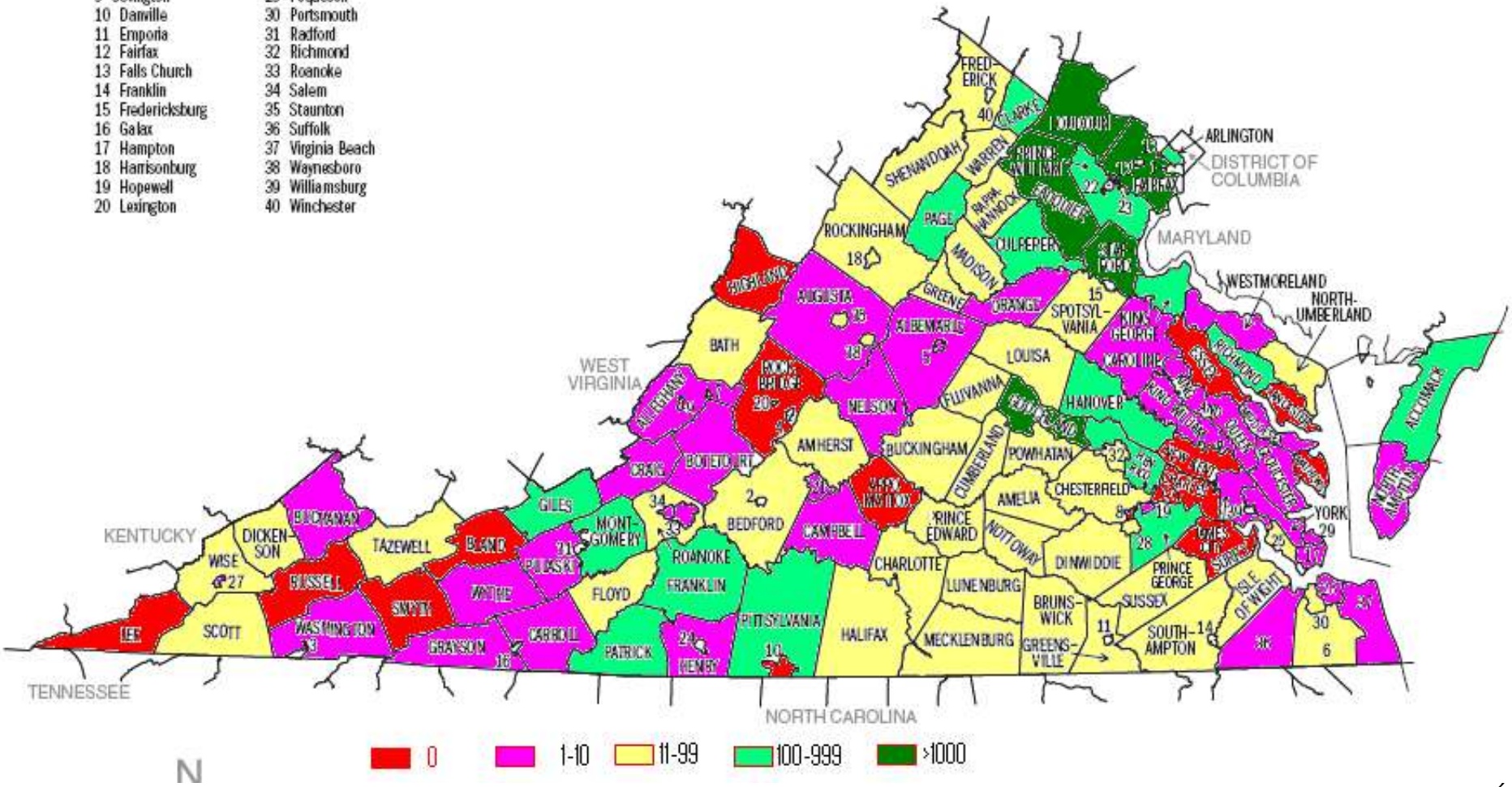

2006 QSO Analysis

1 Alexandria
2 Bedford
3 Bristol
4 Buena Vista
5 Charlottesville
6 Chesapeake
7 Clifton Forge
8 Colonial Heights
9 Covington
10 Danville
11 Emporia
12 Fairfax
13 Falls Church
14 Franklin
15 Fredericksburg
16 Galax
17 Hampton
18 Harrisonburg
19 Hopewell
20 Lexington
21 Lynchburg
22 Manassas
23 Manassas Park
24 Martinsville
25 Newport News
26 Norfolk
27 Norton
28 Petersburg
29 Poquoson
30 Portsmouth
31 Radford
32 Richmond
33 Roanoke
34 Salem
35 Staunton
36 Suffolk
37 Virginia Beach
38 Waynesboro
39 Williamsburg
40 Winchester

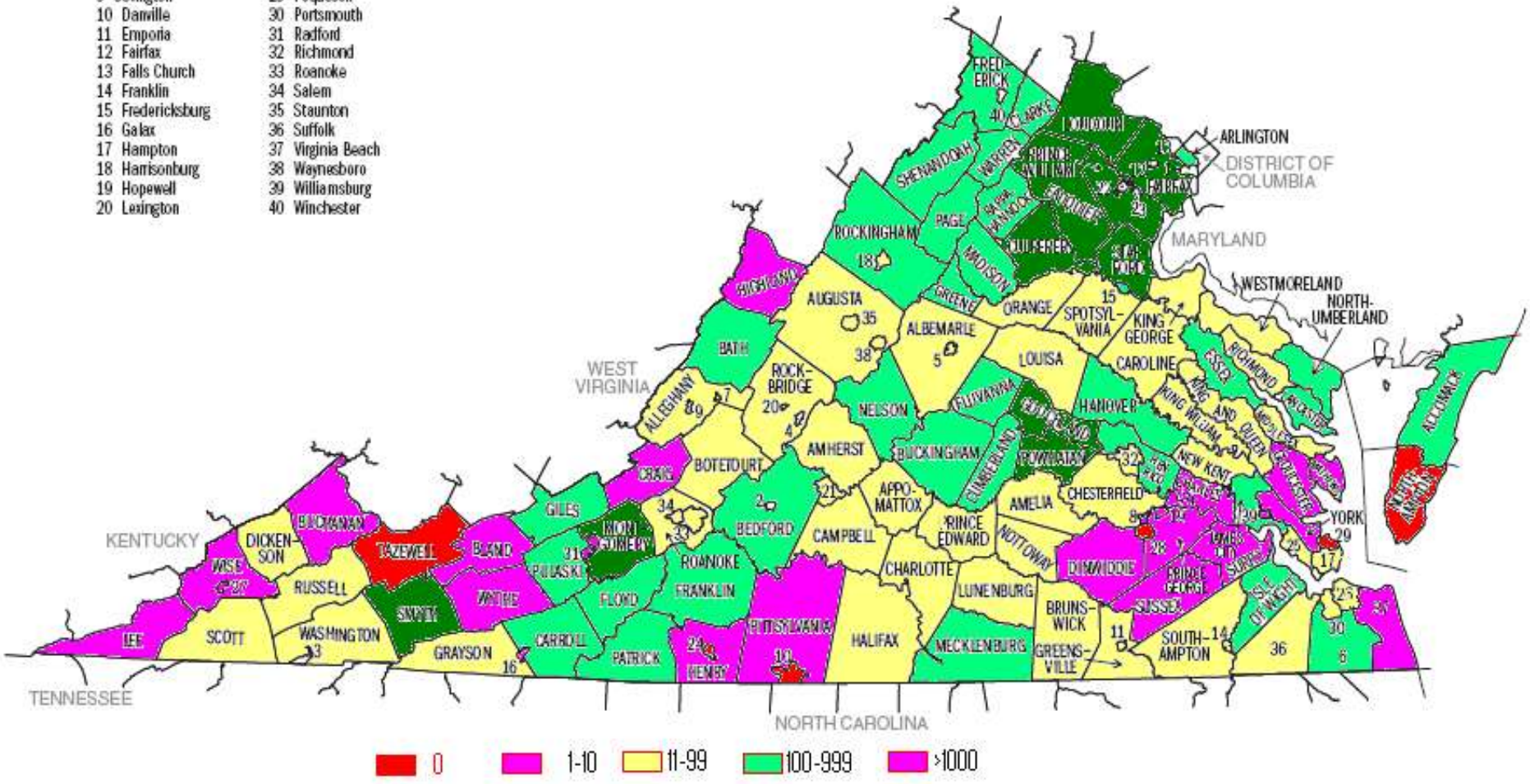

2007 QSO Analysis

1 Alexandria
2 Bedford
3 Bristol
4 Buena Vista
5 Charlottesville
6 Chesapeake
7 Clifton Forge
8 Colonial Heights
9 Covington
10 Danville
11 Emporia
12 Fairfax
13 Falls Church
14 Franklin
15 Fredericksburg
16 Galax
17 Hampton
18 Harrisonburg
19 Hopewell
20 Lexington
21 Lynchburg
22 Manassas
23 Manassas Park
24 Martinsville
25 Newport News
26 Norfolk
27 Norton
28 Petersburg
29 Poquoson
30 Portsmouth
31 Radford
32 Richmond
33 Roanoke
34 Salem
35 Staunton
36 Suffolk
37 Virginia Beach
38 Waynesboro
39 Williamsburg
40 Winchester

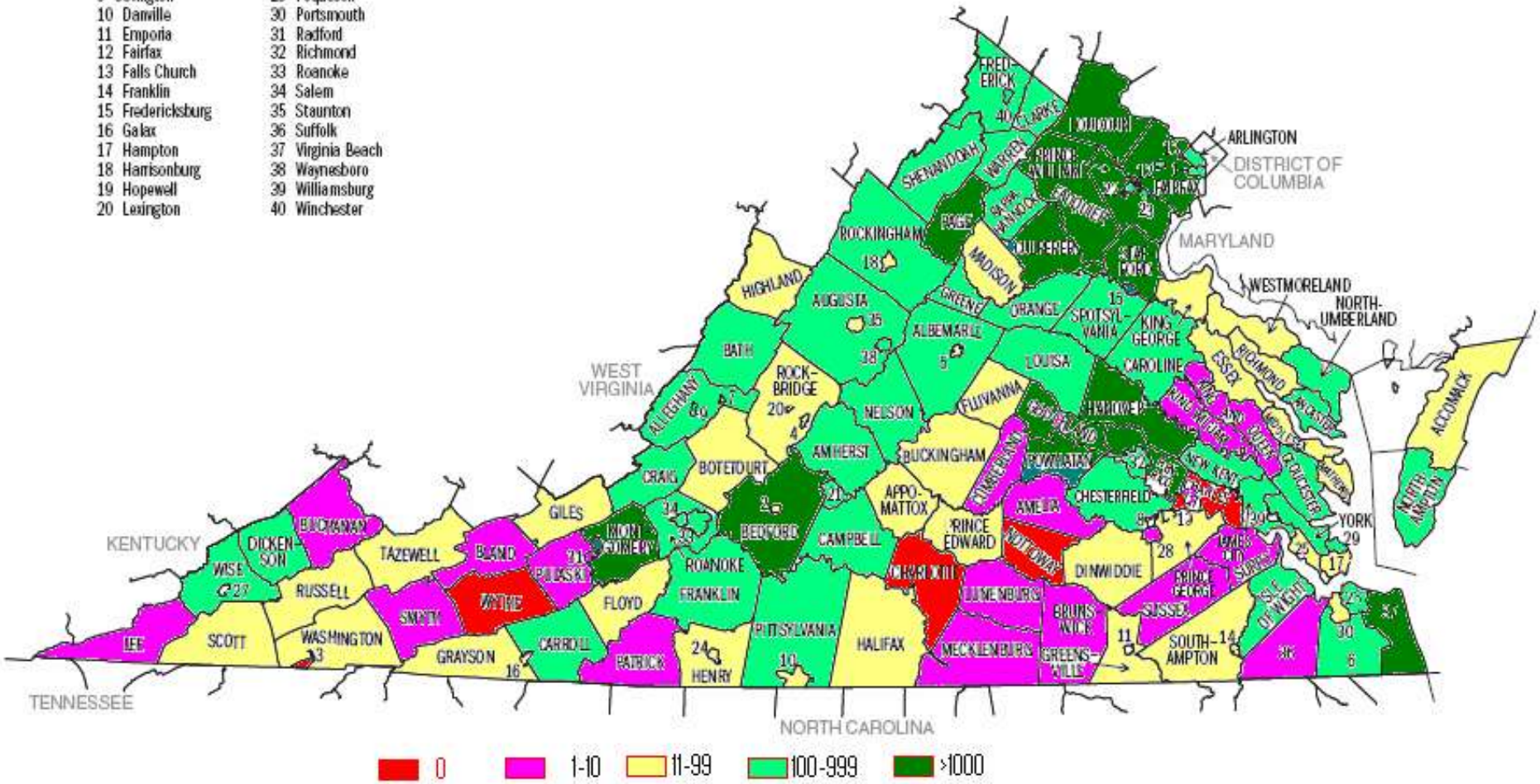

2008 QSO Analysis

1 Alexandria
2 Bedford
3 Bristol
4 Buena Vista
5 Charlottesville
6 Chesapeake
7 Clifton Forge
8 Colonial Heights
9 Covington
10 Danville
11 Emporia
12 Fairfax
13 Falls Church
14 Franklin
15 Fredericksburg
16 Galax
17 Hampton
18 Harrisonburg
19 Hopewell
20 Lexington
21 Lynchburg
22 Manassas
23 Manassas Park
24 Martinsville
25 Newport News
26 Norfolk
27 Norton
28 Petersburg
29 Poquoson
30 Portsmouth
31 Radford
32 Richmond
33 Roanoke
34 Salem
35 Staunton
36 Suffolk
37 Virginia Beach
38 Waynesboro
39 Williamsburg
40 Winchester

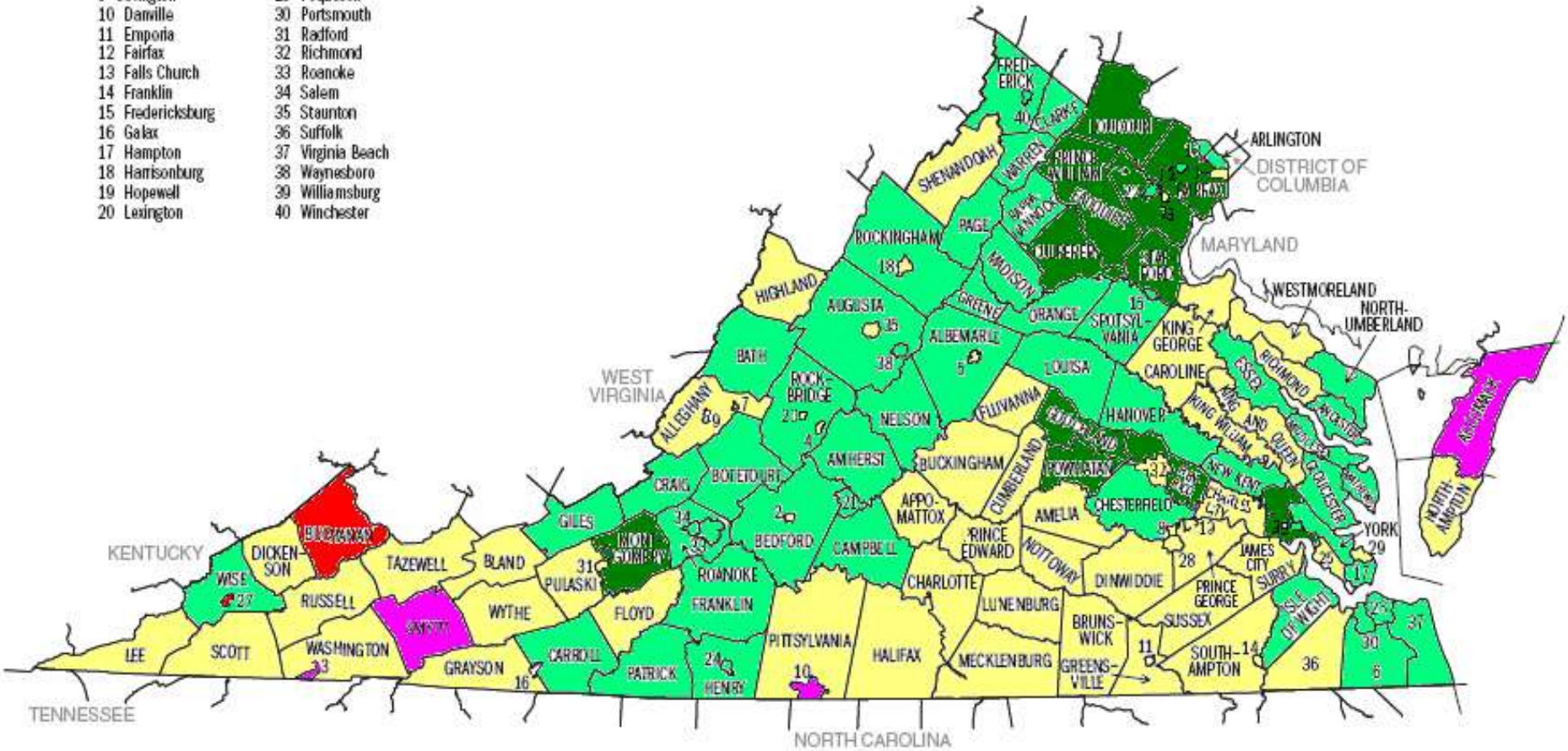

2009 QSO Analysis

1 Alexandria
2 Bedford
3 Bristol
4 Buena Vista
5 Charlottesville
6 Chesapeake
7 Clifton Forge
8 Colonial Heights
9 Covington
10 Danville
11 Emporia
12 Fairfax
13 Falls Church
14 Franklin
15 Fredericksburg
16 Galax
17 Hampton
18 Harrisonburg
19 Hopewell
20 Lexington
21 Lynchburg
22 Manassas
23 Manassas Park
24 Martinsville
25 Newport News
26 Norfolk
27 Norton
28 Petersburg
29 Poquoson
30 Portsmouth
31 Radford
32 Richmond
33 Roanoke
34 Salem
35 Staunton
36 Suffolk
37 Virginia Beach
38 Waynesboro
39 Williamsburg
40 Winchester

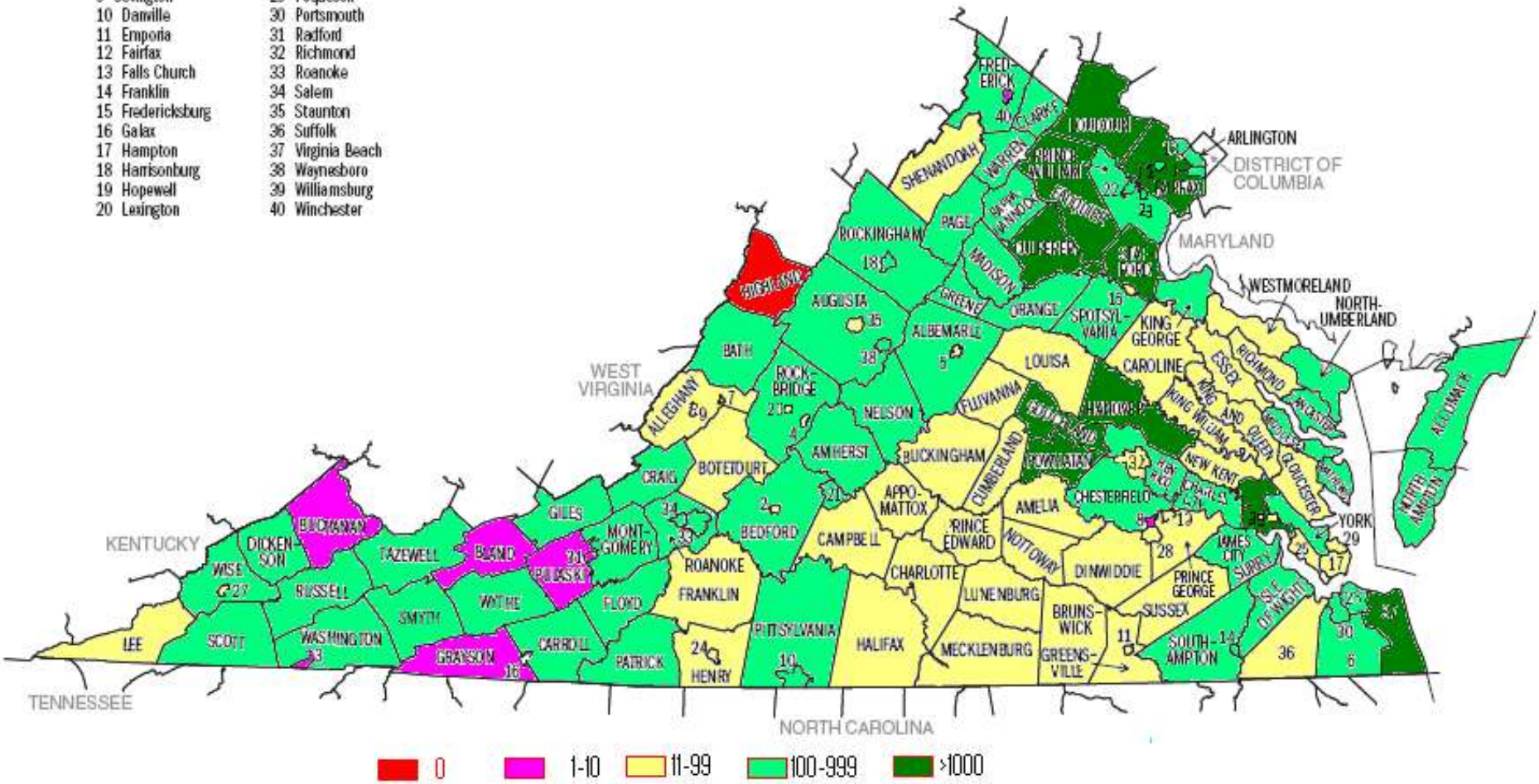

Mark, N1LO

Thought you might enjoy this. My trusty flyweight 80m OCF is barely visible in the tree, being guarded by my pet osprey.

Sure had fun activating 5 counties, and got lots of practice with my portable gear.

The feedline is disconnected from the mobile antenna and connected to the gray balun. My mini window line is propped up on those fiberglass rods before continuing up to the antenna.

--...MARK_N1LO...--

2005 Club Scores and Entries
High Combined Score

Club Name	Score	Entries
Central VA Contest Club	1,008,446	5
Loudoun ARG (LARG)	720,195	27
None	407,745	73
Stafford Amateur Radio Assoc	161,251	2
Rappahannock Valley ARC	130,460	1
Fauquier Amateur Radio Assoc	110,508	17
Roanoke Valley ARC	92,204	3
Potomac Valley Radio Club	61,812	5
Sterling Park ARC	55,296	1
Franklin County ARC	34,036	2
Alexandria Radio Club	32,325	10
Weekend Warriors	21,850	1
North Shenandoah DX Assoc	19,852	3
Tennessee Contest Club	16,212	1
CTRI Contest Group	13,520	1

Club Name	Score	Entries
Alamance ARC - K4EG	10,104	1
Mount Vernon ARC (MVARC)	8,003	1
VARA-Staunton	7,100	1
South East Contest Club	7,057	2
Minnesota Wireless Assn	4,660	1
Florida Contest Group	4,230	1
VA Mountain ARC	3,238	1
Society of Midwest Contesters	2,840	1
Western Tidewater Radio Assoc.	2,100	1
Woodbridge Wireless, Inc.	1,152	1
Arlington ARC	868	2
Hazel Park ARC	760	1
North Texas Contest Club	546	1
Island Radio Club	384	1
Chesapeake Amateur Radio Serv	128	1
Pasadena Contest Club	16	1

30 Clubs had entries
19 from VA

49 Clubs in VA !!!

2006 Club Scores and Entries
High Combined Score

Central VA Contest Club	912,461	7
Loudoun Amateur Radio Group	754,356	37
None Stated	600,310	96
Potomac Valley Radio Club	589,290	9
Fauquier ARA	447,445	32
VA DX Century Club	394,626	2
Rappahannock Valley ARC	282,619	8
Franklin County ARC	146,305	5
Sterling Park ARC	111,356	3
South East Contest Club	75,172	5
Contest Club Ontario	52,418	3
Colonial Capitol Contest Club	44,186	3
Northern Shenandoah DX Assn	38,553	2
Alexandria Radio Club	21,693	7
Tennessee Contest Group	31,679	5
Mad River Radio Club	30,265	3
VA Beach ARC	28,697	5
Yankee Clipper Contest Club	27,729	1
Woodbridge Wireless Inc.	27,020	1
Society of Midwest Contesters	25,385	3

Florida Contest Group	25,008	2
Vienna Wireless Society	24,728	4
K4EG Alamance ARC	20,234	1
VA Mountain ARC	13,040	2
Ole VA Hams ARC	12,712	9
Radio Association of Erie	12,116	1
Frankford Radio Group	11,159	1
Lawton Fort Sill ARC	7,560	1
Shenandoah Valley ARC	6,938	1
Northern Illinois DX Association	5,368	2
Chesapeake Amateur Radio Service	4,196	1
Arlington Amateur Radio Club	3,857	4
VA Beach ARC, USS Wisconsin	2,291	1
Western Tidewater Radio Association	1,895	1
Ashe County ARC	1,539	2
Baltimore ARC	1,412	1
Notthern Wireless of Montana Radio Club	1,012	1
Central German Contest Group	532	1
Portsmouth ARC	121	1
QWCA Chapter 119	40	1
Grand Mesa Contesters of Colorado	1	1

40 Club Entries, 23 from VA

2007 Club Scores and Entries
High Combined Score

▬	Central Virginia Contest Club	1673087
▲	None Given	877158
▲	Fauquier ARA	750471
▲	Potomac Valley Radio Club	474446
▲	VA Tech ARA	281570
▼	Loudoun ARG	247103
▬	Rappahannock Valley ARC	222869
▲	Roanoke Valley ARC	213985
▼	Sterling Park ARC	128833
▼	Virginia DX Century Club	124906
▲	Mad River Radio Club	115059
▼	Contest Club Ontario	110264
▼	Franklin County ARC	99153
	Vienna Wireless Society	87266
	North Shenandoah DX Assn	68532
	Williamsburg Area ARC	71366
	Shenandoah Valley ARC	57999
	Chesapeake ARS	29872
	Alexandria Radio Club	29493
	Rappahannock ARA	28398

South East Contest Club	27073
Florida Contest Group	25508
Virginia Mountain ARC	22564
Yankee Clipper Contest Club	19644
Radio Association of Erie	18240
Olde Virginia Hams	15694
Virginia Beach ARC	15519
Alabama Contest Group	13707
Tennessee Contest Group	13268
10-70 Repeater Assn	13044
Arlington ARC	12761
Middle Peninsula ARC	12710
Western Tidewater Radio Assn	11095
Bay Area Wireless Assn	10760
Penn-Ohio DX Society	10355
Lynchburg ARC	8898
Alamance ARC	7676
Mount Vernon ARC	7164
Russell County ARC	6388
QCWA Chapter 119	4628
Richmond Amateur Telecommunications Society	4515

Western New York Contest Club	3750
Redwood Empire DX Assn.	2570
Penn Wireless Assoc	2088
Northern California Contest Club	1616
Czech Amateur Radio DX Club	1588
Northern Wireless of Montana	1580
Northeast Wisconsin DX Assn	1482
Bellevue ARC	1051
QCWA Chapter 202	950
The Albemarle ARS	932
Falmouth ARA	620
K2OC	475
WW4BR Contest Club	155
Chesapeake ARC	153
Dominion DX Group	56
Heartland DX Association	42
Contest group du Quebec	2
Single Digit Contesters	1

2008 Club Scores and Entries
High Combined Score

▬	CVCC	1,691,689
▬	None Stated	928,623
▬	Fauquier ARA	856,041
▲	Rappackers Contest Group	636,264
▲	Sterling Park ARC	214,671
▼	Virginia Tech ARA	195,199
▼	Loudoun ARG	188,002
▬	Roanoke Valley ARC	180,877
▼	PVRC	163,243
▲	Franklin County ARC	148,266
▲	South East Contest Club	97,476
▲	Yankee Clipper Contest Club	71,399
▲	Alamance ARC	58,048
▲	Middle Peninsula ARC	56,419
▼	Contest Club Ontario	54,404
	North Shenandoah DX Assn	52,148
	Chesapeake ARS	39,638
	Dominion DX Group	38,576
	Western NY DX Assn	37,435
	Mad River Radio Club	37,209
	Florida Contest Group	35,691

Western Tidewater Radio Assoc	27,493
Vienna Wireless Society	27,361
Virginia DX Century Club	27,277
Tennessee Contest Group	24,072
10-70 Repeater Assn	23,984
Radio Association of Erie	23,662
Shenandoah Valley ARC	23,501
Virginia Beach ARC	22,303
Soc of Midwest Contesters	18,788
Lynchburg ARC	18,718
Arlington ARC	17,711
Alabama Contest Group	17,079
Albemarle ARC	16,902
Alexandria Radio Club	16,425
Williamette Valley DX Club	15,812
Mount Vernon ARC	13,604
Ashe County ARC	11,555
QCWA Chapter 119	11,436
Williamsburg Area ARC	10,610
Virginia Mountain ARC	10,273
Rappahannock ARA	15,554

Hillbilly DX'ers	8,085
Rappahannock Valley RC	4,224
Frankford Radio Club	3,603
Ole Virginia Hams	2,853
Sangamon Valley Radio Club	2,625
Portage County ARS	1,802
Culpeper ARC	1,760
Minnesota Wireless Assn	1,656
Northeast GA ARC	1,279
Radio Amateurs of Northern Vermont	1,193
Rappahannock Contest Group	1,172
Rochester (NY) DX Assn	956
Oklahoma DX Association	934
Port City ARC	708
Fond du Lac ARC	698
1 Digit Contesters	512
Warminster ARC	360
Portsmouth ARC	210
Maltby Radio Club	84
Magnolia DX Association	9

2009 Club Scores and Entries
High Combined Score

▬	Central Virginia Contest Club	1,509,218
▲	Fauquier ARA	1,359,773
▼	None Stated	1,067,851
▲	Loudoun ARG	839,568
▼	Rappackers Contest Group	519,113
▼	Sterling Park ARC	202,340
▲	Williamsburg Area ARC	133,997
▬	Roanoke Valley ARC	122,423
	Alamance Amateur Radio Club	98,680
	Franklin County ARC	84,709
	Potomac Valley Radio Club	74,713
	Page Valley ARC	73,857
	Western Tidewater Radio Assn	69,258
	Tennessee Contest Group	66,274
	North Shenandoah DX Association	60,745
	Vienna Wireless Society	55,091
	Albemarle ARC	45,976
	Arlington Radio Public Service Club	40,705
	QCWA Chapter 119	39,309
	Woodbridge Wireless	32,820
	Middle Peninsula ARC	32,756
	Rockbridge ARA	24,172
	Hillbilly DX'ers	23,548
	Mad River Radio Club	16,616
	10-70 Repeater Assn	16,180
	Shenandoah Valley ARC	15,948
	Radio Association of Erie	15,642
	Appalachian Contesters	13,196
	Dominion DX Group	12,396
	Alexandria Radio Club	11,856
	Yankee Clipper Contest Club	10,931
	Mount Vernon ARC	9,795
	Rappahannock Valley ARC	8,977
	Southeast Contest Club	8,150
	Russell County ARC	7,520
	Alabama Contest Group	6,939
	Richmond Amateur Telecommunications Society	6,266
	Delaware ARA	5,575
	Florida Contest Group	5,012
	Frankford Radio Club	4,734
	Ole Virginia Hams	4,328
	Virginia Mountain ARC	4,072
	Society of Midwest Contesters	3,398
	Allegheny Valley Radio Assoc	3,191
	Portsmouth ARC	2,980
	Penn-Ohio DX Society	2,908
	Hudson Valley Contesters and DXers	2,540
	North American QRP CW Club	2,211
	Yellow Thunder ARC	2,156
	Blossomland Amateur Radio Association	2,095
	Kentucky Contest Group	1,580
	Bavarian Contest Club	1,088
	Olympia ARS	1,088
	Metro DX Club	1,020
	North Florida ARS	800
	Delta County ARS	794
	Frontier ARS	731
	Michigan VHF-UHF Society	728
	AMRAD	695
	Louisiana Contest Club	642
	Central Arizona DX Association	626
	Northern Saskatchewan ARC	591
	Northern Ca Contest Club	575
	QCWA -Old Dominon Ch #202	546
	Nanaimo ARA	540
	Arlington ARC	337
	Warminster ARC	323
	Dayton ARA	117
	Albany Area Radio Club	64
	Minnesota Wireless Assn	40
	Portage County ARC	32
	Swamp Rat DX Group	2
	Kharkiv Regional ARS	1

2006 Club Scores
VA QSOs Only

None Stated	515,896
Fauquier ARA	**508,474**
Potomac Valley Radio Club	147,420
Loudoun Amateur Radio Group	102,638
Central VA Contest Club	79,020
Rappahannock Valley ARC	71,759
South East Contest Club	60,975
W4HFH Alexandria Radio Club	36,190
VA DX Century Club	34,020
Contest Club Ontario	33,375
Society of Midwest Contesters	32,604
Yankee Clipper Contest Club	27,000
Western Tidewater Radio Assn	23,220
Franklin County ARC	20,384
Sterling Park ARC	20,242
Vienna Wireless Society	20,064
Mad River Radio Club	14,148
VA Beach ARC	12,155
Radio Association of Erie	11,934
Ole VA Hams ARC	11,440
Frankford Radio Group	10,659
Colonial Capitol Contest Club	10,653
Tennessee Contest Group	9,216
K4EG Alamance ARC	6,004
Northern Illinois DX Association	5,915
Florida Contest Group	2,756
Woodbridge Wireless Inc.	2,170
Chesapeake ARS	2,015
VA Beach ARC, USS Wisconsin	1,386
Ashe County ARC	800
Lawton Fort Sill ARC	560
Central German Contest Group	532
Arlington Amateur Radio Club	150
Portsmouth ARC	110
Northern Shenandoah DX Assn	90
QWCA Chapter 119	40
Grand Mesa Contesters of Colorado	1

2007 Club Scores
VA QSOs Only

None Given	842281	
Fauquier ARA	417600	
Central Virginia Contest Club	204262	↑
Loudoun ARG	201656	
Potomac Valley Radio Club	135720	↓
Contest Club Ontario	121160	↑
Rappahannock Valley ARC	82066	↓
Vienna Wireless Society	56536	↑
Florida Contest Group	52070	↑
South East Contest Club	38010	
Western Tidewater Radio Assn	36661	
Mad River Radio Club	35629	
VA Tech ARA	34668	
Virginia DX Century Club	33654	
Roanoke Valley ARC	26325	
Alexandria Radio Club	25429	
Williamsburg Area ARC	25025	
Yankee Clipper Contest Club	23112	
Arlington ARC	22048	
Shenandoah Valley ARC	21560	

Sterling Park ARC	20196
Chesapeake ARS	18768
Radio Association of Erie	18432
Rappahannock ARA	16166
Tennessee Contest Group	15000
Alabama Contest Group	13207
10-70 Repeater Assn	12544
Bay Area Wireless Assn	10350
Penn-Ohio DX Society	9855
Virginia Beach ARC	9849
Franklin County ARC	9720
Alamance ARC	7176
Mount Vernon ARC	4700
Richmond Amateur Telecommunications Society	4420
Western New York Contest Club	3750
Lynchburg ARC	2752
Olde Virginia Hams	2450

Redwood Empire DX Assn.	2070
Virginia Mountain ARC	2024
Middle Peninsula Amateur Radio Club (MPARC)	2006
Northeast Wisconsin DX Assn	1482
Czech Amateur Radio DX Club (OKDXF)	1088
Northern California Contest Club	880
QCWA Chapter 119	612
K2OC	475
The Albemarle ARS	432
WW4BR Contest Club	155
Falmouth ARA	120
Heartland DX Association	42
Chesapeake ARC	6
Dominion DX Group	4
Contest group du Quebec	2
Single Digit Contesters	1

2008 Club Scores
VA QSOs Only

None Stated	1062620
Fauquier ARA	591125
CVCC	185282
Loudoun ARG	136170
PVRC	108680
Yankee Clipper Contest Club	106700
Roanoke Valley ARC	101304
South East Contest Club	96370
Contest Club Ontario	63232
Florida Contest Group	54480
Mad River Radio Club	53370
Western New York DX Assn	37599
Sterling Park ARC	36271
Middle Peninsula ARC	28770
Tennessee Contest Group	26832
Society of Midwest Contesters	24764
Alabama Contest Group	23805
10-70 Repeater Assn	23484
Radio Association of Erie	22995
Arlington ARC	19317

Virginia Tech ARA	18396
Rappackers Contest Group	13300
Vienna Wireless Society	13132
Alexandria Radio Club	11780
Ashe County ARC	11055
Western Tidewater Radio Assn	10168
Virginia Beach ARC	9296
QCWA Chapter 119	8925
Rappahannock ARA	7708
Mount Vernon ARC	6783
Chesapeake ARS	6572
Lynchburg ARC	6528
Franklin County ARC	6494
Albemarle ARC	6384
Alamance ARC	6192
Virginia DX Century Club	5764
Shenandoah Valley ARC	5700
Williamsburg Area ARC	5535
Frankford Radio Club	3103
Sangamon Valley Radio Club	2125

Rappahannock Valley Radio Club	1890
Hillbilly DX'ers	1780
Minnesota Wireless Assn	1656
Portage County ARS	1364
Northeast GA Amateur Radio Club	779
Virginia Mountain ARC	585
Rochester (NY) DX Assn	456
Oklahoma DX Association	434
Warminster ARC	360
Fond du Lac ARC	198
Port City ARC	192
Portsmouth Amateur Radio Club	182
Culpeper ARC	176
Maltby Radio Club	84
Rappahannock Contest Group RCG	24
1 Digit Contesters	12
Magnolia DX Association	9

2009 Club Scores
VA QSOs Only

None Stated	1076480	
Fauquier ARA	470529	
Loudoun ARG	340476	↑
Central Virginia Contest Club	196206	↓
Tennessee Contest Group	103320	↑
Rappackers Contest Group	93575	↑
Roanoke Valley ARC	81060	
Vienna Wireless Society	51336	↑
Potomac Valley Radio Club	49413	↓
Williamsburg Area ARC	46624	
Western Tidewater Radio Assn	40139	
Sterling Park ARC	34445	
Arlington Radio Public Service Club	30192	
Mad River Radio Club	20735	
10-70 Repeater Assn	15232	
Radio Association of Erie	15209	
Page Valley ARC	15128	
Franklin County ARC	14790	
Albemarle ARC	14652	
Middle Peninsula ARC	13266	
Yankee Clipper Contest Club	12800	↓

Appalachian Contesters	12512
Ole Virginia Hams	11289
Woodbridge Wireless	10944
QCWA Chapter 119	9845
Alexandria Radio Club	9720
Alabama Contest Group	8855
Southeast Contest Club ↓	7650
Rappahannock Valley ARC	5640
Hillbilly DX'ers	5559
Delaware ARA	5075
Mount Vernon ARC	4992
Society of Midwest Contesters	4902
Alamance Amateur Radio Club	4802
Florida Contest Group	4512
Russell County ARC	3960
Allegheny Valley Radio Association	2415
Richmond Amateur Telecommunications Society	2345
Penn-Ohio DX Society	2064
Hudson Valley Contesters & DXers	2040
North American QRP CW Club	1863
Yellow Thunder ARC	1656

Blossomland ARA	1595
Portsmouth ARC	1334
Kentucky Contest Group	1080
Metro DX Club	1020
Bavarian Contest Club	588
Olympia ARS	588
Arlington ARC	504
Warminster ARC	323
North Florida ARS	300
Michigan VHF-UHF Society	299
Delta County ARS	294
Frontier ARS	231
Central Arizona DX Association	126
Dayton ARA	117
Northern California Contest Club	112
Albany Area Radio Club	64
Minnesota Wireless Assn	40
Nanaimo ARA	40
Portage County ARC	32
Kharkiv Regional ARS	1

KA4RRU
WA4PGM

2009 Plaque Winners
All Time High Scores

Category	Call Sign	Score	Year	2009 Score	2009 Call Sign
High VA Single OP High Power	N4BAA	387,466	2006	265,379	K4EU
High VA Single OP Low Power				230,100	KW4VA (K1RA)
High Single OP Novice/Technician/Rookie	KI4TXP	60,638	2008	28,556	K4TDW
High Outside VA Single OP	N4PN	97,476	2008	40,428	WA4SM
High Outside VA QRP (Phone/Mixed)	N2CQ	21,040	**2003**	7,610	N2WN
High VA QRP (Phone/Mixed)	WA4PGM	87,440	**2003**	14,440	AJ4LL
High Single OP VHF	K5EK	23,926	2006	4,160	KI4MWP
High VA Club Combined Score	CVCC	1,691,689	2008	1,509,218	CVCC
High VA Mobile	WA4PGM	214,000	2008	177,954	W4W
High Single OP CW High Power	WA4PGM	124,000	2004	135,800	W4PM
High Single OP CW Low Power				62,902	KF4 (K1SE)
High Multiple Op / Single Transmitter	W1ZA	352,226	2008	145,087	N4A
High Multiple Op / Multiple Transmitter	W4ML	944,597	2008	1,097,159	W4ML
High Single Band	KC4VT	53,455	2008	67,630	KC4VT
High SO VA Counties/Independent Cities	N4PN	115	2008	40,428	WA4SM
High DX Station All Mode	CU2JT	5,882	2006	1,317	LY2ZZ
High Single Op Digital Mode	W4KRN	2,700	2006	28.368	WS4V
High VA Single OP Phone Only High Power	K3SK	152,162	2007	230,476	K3SK
High VA Single OP Phone Only Low Power				117,953	W4TMN
High Expedition	K4EG	58,048	2008	94,312	K4EG/P
High VA Club – VA QSOs Only	FARA	591,125	2008	470,529	FARA
High VA QRP CW	K4ORD	45,044	2008	19,466	K4ORD
High Outside-VA QRP CW	W8TM	21,482	2008	15,116	W8TM

High Again

Plaque Recipients by Club

Club	2006	2007	2008	2009
Alabama Contest Club		1		
Alamance ARC	1		1	1
Alexandria Contest Club		1		1
Arlington ARC			1	
CVCC	3	3	4	3
Fauquier ARA	4	5	3	4
Franklin County ARC	1	1	1	1
Loudoun ARG	1		1	
Mad River Radio Club		1	1	1
Mount Vernon ARC		1	1	
None Stated	3	3	3	5
Not Awarded			2	
Ontario Contest Club	2	2		
PVRC	2	3	1	
Rappackers Contest Group			2	3
South East Contest Club	1		2	
VA DX Century Club	1			
Tennessee Contest Group				3
Williamsburg Area ARC				1

2009 VQP
K4NVA Operation

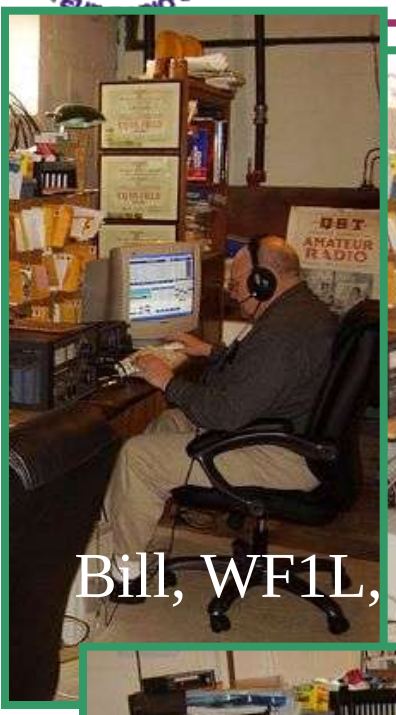
Bill, WF1L,

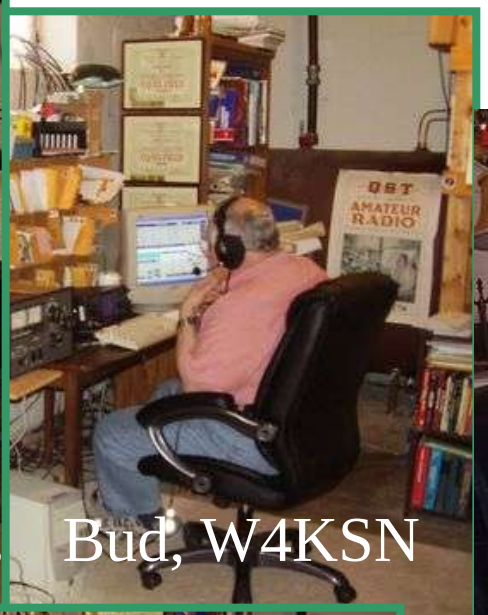
Bud, W4KSN

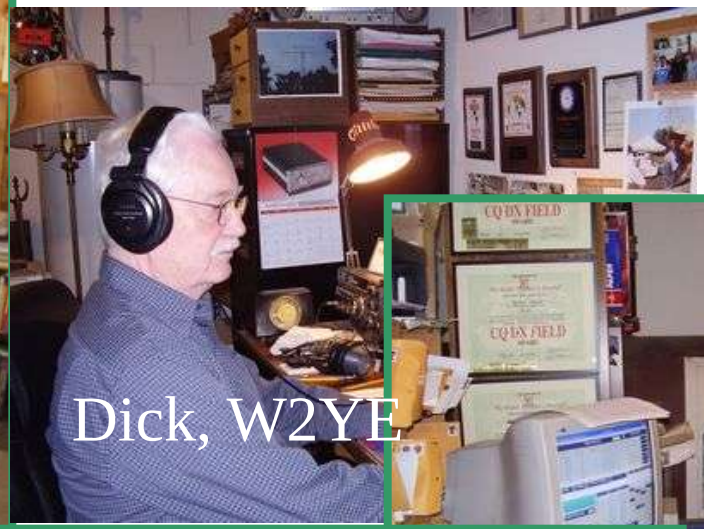
Dick, W2YE

Don, K7CS

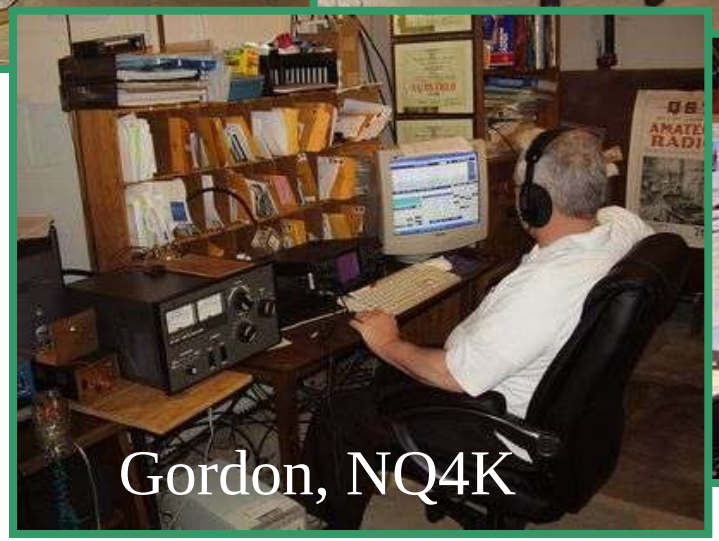
Gordon, NQ4K

John, N3QT

Jerry,
K4INT

Virginia QSO Party

Certificates

2004 Virginia QSO Party

State Boat
Chesapeake Bay Deadrise

State Fossil
Chesapecten jeffersonius

The Sterling Park Amateur Radio Club
congratulates

for promoting amateur radio activity
in Virginia's 95 Counties and 39 Independent Cities
with your enthusiastic participation
in this annual event.

Counties

Accomack
Albemarle
Alleghany
Amelia
Amherst
Appomattox
Arlington
Augusta
Bath
Bedford
Bland
Botetourt
Brunswick
Buchanan
Buckingham
Campbell
Caroline
Carroll
Charles City
Charlotte
Chesterfield
Clarke
Craig
Culpeper
Cumberland
Dickenson
Dinwiddie
Essex
Fairfax
Fauquier
Floyd
Fluvanna
Franklin
Frederick
Giles
Gloucester
Goochland
Grayson
Greene
Greensville
Halifax
Hanover
Henrico
Henry
Highland
Isle of Wight
James City
King & Queen
King George
King William
Lancaster
Lee
Loudoun
Louisa
Lunenburg
Madison
Mathews
Mecklenburg
Middlesex
Montgomery
Nelson
New Kent
Northampton
Northumberland
Nottoway
Orange
Page
Patrick
Pittsylvania
Powhatan
Prince Edward
Prince George
Prince William
Pulaski
Rappahannock
Richmond
Roanoke
Rockbridge
Rockingham
Russell
Scott
Shenandoah
Smyth
Southampton
Spotsylvania
Stafford
Surry
Sussex
Tazewell
Warren
Washington
Westmoreland
Wise
Wythe
York
Poquoson
Williamsburg
Danville
Lexington
Portsmouth
Winchester
Emporia
Lynchburg
Radford
Galax
Norfolk
Suffolk
Chesapeake
Hampton
Norton
Virginia Beach
Colonial Heights
Harrisonburg
Petersburg
Waynesboro
Covington
Hopewell

Independent Cities

Alexandria
Fairfax
Manassas
Richmond
Bedford
Falls Church
Manassas Park
Roanoke
Bristol
Franklin
Martinsville
Salem
Buena Vista
Fredericksburg
Newport News
Staunton
Charlottesville

2005 Virginia QSO Party

Floral Emblem
Dogwood

The Sterling Park Amateur Radio Club

congratulates

State Bird
Cardinal

for promoting amateur radio activity
in VA's 95 Counties and 39 Independent Cities with
your enthusiastic participation
in this annual event.

Counties

Accomack
Albemarle
Alleghany
Amelia
Amherst
Appomattox
Arlington
Augusta
Bath
Bedford
Bland
Botetourt
Brunswick
Buchanan
Buckingham
Campbell
Caroline
Carroll
Charles City
Charlotte
Chesterfield
Clarke
Craig
Culpeper
Cumberland
Dickenson
Dinwiddie
Essex
Fairfax
Fauquier
Floyd
Fluvanna
Franklin
Frederick
Giles
Gloucester
Goochland
Grayson
Greene
Greensville
Halifax
Hanover
Henrico
Henry
Highland
Isle of Wight
James City
King & Queen
King George
King William
Lancaster
Lee
Loudoun
Louisa
Lunenburg
Madison
Mathews
Mecklenburg
Middlesex
Montgomery
Nelson
New Kent
Northampton
Northumberland
Nottoway
Orange
Page
Patrick
Pittsylvania
Powhatan
Prince Edward
Prince George
Prince William
Pulaski
Rappahannock
Richmond
Roanoke
Rockbridge
Rockingham
Russell
Scott
Shenandoah
Smyth
Southampton
Spotsylvania
Stafford
Surry
Sussex
Tazewell
Warren
Washington
Westmoreland
Wise
Wythe
York

Independent Cities

Poquoson
Williamsburg
Danville
Lexington
Portsmouth
Winchester
Emporia
Lynchburg
Radford
Galax
Norfolk
Suffolk
Chesapeake
Hampton
Norton
VA Beach
Colonial Heights
Harrisonburg
Petersburg
Waynesboro
Covington
Hopewell
Alexandria
Fairfax
Manassas
Richmond
Bedford
Falls Church
Manassas Park
Roanoke
Bristol
Franklin
Martinsville
Salem
Buena Vista
Fredericksburg
Newport News
Staunton
Charlottesville

2006 Virginia QSO Party

State Dog
American Fox Hound

State Bat
Virginia Big-Eared Bat

The Sterling Park Amateur Radio Club
congratulates

for promoting amateur radio activity
in Virginia's 95 Counties and 39 Independent Cities
with your enthusiastic participation
in this annual event.

Counties

Accomack
Albemarle
Alleghany
Amelia
Amherst
Appomattox
Arlington
Augusta
Bath
Bedford
Bland
Botetourt
Brunswick
Buchanan
Buckingham
Campbell
Caroline
Carroll
Charles City
Charlotte
Chesterfield
Clarke
Craig
Culpeper
Cumberland
Dickenson
Dinwiddie
Essex
Fairfax
Fauquier
Floyd
Fluvanna
Franklin
Frederick
Giles
Gloucester
Goochland
Grayson
Greene
Greensville
Halifax
Hanover
Henrico
Henry
Highland
Isle of Wight
James City
King & Queen
King George
King William
Lancaster
Lee
Loudoun
Louisa
Lunenburg
Madison
Mathews
Mecklenburg
Middlesex
Montgomery
Nelson
New Kent
Northampton
Northumberland
Nottoway
Orange
Page
Patrick
Pittsylvania
Powhatan
Prince Edward
Prince George
Prince William
Pulaski
Rappahannock
Richmond
Roanoke
Rockbridge
Rockingham
Russell
Scott
Shenandoah
Smyth
Southampton
Spotsylvania
Stafford
Surry
Sussex
Tazewell
Warren
Washington
Westmoreland
Wise
Wythe
York
Richmond
Roanoke
Salem
Staunton
Suffolk
Virginia Beach
Waynesboro
Williamsburg
Winchester
Hopewell
Lexington
Lynchburg
Manassas
Manassas Park
Martinsville
Newport News
Norfolk
Norton
Petersburg
Poquoson
Portsmouth
Radford

Independent Cities

Alexandria
Bedford
Bristol
Buena Vista
Charlottesville
Chesapeake
Colonial Heights
Covington
Danville
Emporia
Fairfax
Falls Church
Franklin
Fredericksburg
Galax
Hampton
Harrisonburg

2007 Virginia QSO Party

State Fish
Brook Trout
(adopted in 1993)

State Insect
Tiger Swallowtail Butterfly
(adopted in 1991)

The Sterling Park Amateur Radio Club
congratulates

for promoting amateur radio activity
in VA's 95 Counties and 39 Independent Cities with
your enthusiastic participation
in this annual event.

Counties

Accomack
Albemarle
Alleghany
Amelia
Amherst
Appomattox
Arlington
Augusta
Bath
Bedford
Bland
Botetourt
Brunswick
Buchanan
Buckingham
Campbell
Caroline
Carroll
Charles City
Charlotte
Chesterfield
Clarke
Craig
Culpeper
Cumberland
Dickenson
Dinwiddie
Essex
Fairfax
Fauquier
Floyd
Fluvanna
Franklin
Frederick
Giles
Gloucester
Goochland
Grayson
Greene
Greensville
Halifax
Hanover
Henrico
Henry
Highland
Isle of Wight
James City
King & Queen
King George
King William
Lancaster
Lee
Loudoun
Louisa
Lunenburg
Madison
Mathews
Mecklenburg
Middlesex
Montgomery
Nelson
New Kent
Northampton
Northumberland
Nottoway
Orange
Page
Patrick
Pittsylvania
Powhatan
Prince Edward
Prince George
Prince William
Pulaski
Rappahannock
Richmond
Roanoke
Rockbridge
Rockingham
Russell
Scott
Shenandoah
Smyth
Southampton
Spotsylvania
Stafford
Surry
Sussex
Tazewell
Warren
Washington
Westmoreland
Wise
Wythe
York

Independent Cities

Alexandria
Bedford
Bristol
Buena Vista
Charlottesville
Chesapeake
Colonial Heights
Covington
Danville
Emporia
Fairfax
Falls Church
Franklin
Fredericksburg
Galax
Hampton
Harrisonburg
Richmond
Roanoke
Salem
Staunton
Suffolk
VA Beach
Waynesboro
Williamsburg
Winchester
Hopewell
Lexington
Lynchburg
Manassas
Manassas Park
Martinsville
Newport News
Norfolk
Norton
Petersburg
Poquoson
Portsmouth
Radford

2008 Virginia QSO Party

Chincoteague Pony

The Sterling Park Amateur Radio Club

congratulates

Smithfield Ham

for promoting amateur radio activity
in Virginia's 95 Counties and 39 Independent Cities
with your enthusiastic participation
in this annual event.

Counties

Accomack
Albemarle
Alleghany
Amelia
Amherst
Appomattox
Arlington
Augusta
Bath
Bedford
Bland
Botetourt
Brunswick
Buchanan
Buckingham
Campbell
Caroline
Carroll
Charles City
Charlotte
Chesterfield
Clarke
Craig
Culpeper
Cumberland
Dickenson
Dinwiddie
Essex
Fairfax
Fauquier
Floyd
Fluvanna
Franklin
Frederick
Giles
Gloucester
Goochland
Grayson
Greene
Greensville
Halifax
Hanover
Henrico
Henry
Highland
Isle of Wight
James City
King & Queen
King George
King William
Lancaster
Lee
Loudoun
Louisa
Lunenburg
Madison
Mathews
Mecklenburg
Middlesex
Montgomery
Nelson
New Kent
Northampton
Northumberland
Nottoway
Orange
Page
Patrick
Pittsylvania
Powhatan
Prince Edward
Prince George
Prince William
Pulaski
Rappahannock
Richmond
Roanoke
Rockbridge
Rockingham
Russell
Scott
Shenandoah
Smyth
Southampton
Spotsylvania
Stafford
Surry
Sussex
Tazewell
Warren
Washington
Westmoreland
Wise
Wythe
York

Independent Cities

Alexandria
Bedford
Bristol
Buena Vista
Charlottesville
Chesapeake
Colonial Heights
Covington
Danville
Emporia
Fairfax
Falls Church
Franklin
Fredericksburg
Galax
Hampton
Harrisonburg
Richmond
Roanoke
Salem
Staunton
Suffolk
Virginia Beach
Waynesboro
Williamsburg
Winchester
Hopewell
Lexington
Lynchburg
Manassas
Manassas Park
Martinsville
Newport News
Norfolk
Norton
Petersburg
Poquoson
Portsmouth
Radford

2009 Virginia QSO Party

Virginia Peanut

The Sterling Park Amateur Radio Club congratulates

Hanover Tomato

for promoting amateur radio activity in Virginia's 95 Counties and 39 Independent Cities with your enthusiastic participation in this annual event.

Counties

Accomack
Albemarle
Alleghany
Amelia
Amherst
Appomattox
Arlington
Augusta
Bath
Bedford
Bland
Botetourt
Brunswick
Buchanan
Buckingham
Campbell
Caroline
Carroll
Charles City
Charlotte
Chesterfield
Clarke
Craig
Culpeper
Cumberland
Dickenson
Dinwiddie
Essex
Fairfax
Fauquier
Floyd
Fluvanna
Franklin
Frederick
Giles
Gloucester
Goochland
Grayson
Greene
Greensville
Halifax
Hanover
Henrico
Henry
Highland
Isle of Wight
James City
King & Queen
King George
King William
Lancaster
Lee
Loudoun
Louisa
Lunenburg
Madison
Mathews
Mecklenburg
Middlesex
Montgomery
Nelson
New Kent
Northampton
Northumberland
Nottoway
Orange
Page
Patrick
Pittsylvania
Powhatan
Prince Edward
Prince George
Prince William
Pulaski
Rappahannock
Richmond
Roanoke
Rockbridge
Rockingham
Russell
Scott
Shenandoah
Smyth
Southampton
Spotsylvania
Stafford
Surry
Sussex
Tazewell
Warren
Washington
Westmoreland
Wise
Wythe
York

Independent Cities

Richmond
Roanoke
Salem
Staunton
Suffolk
Virginia Beach
Waynesboro
Williamsburg
Winchester
Hopewell
Lexington
Lynchburg
Manassas
Manassas Park
Martinsville
Newport News
Norfolk
Norton
Petersburg
Poquoson
Portsmouth
Radford
Alexandria
Bedford
Bristol
Buena Vista
Charlottesville
Chesapeake
Colonial Heights
Covington
Danville
Emporia
Fairfax
Falls Church
Franklin
Fredericksburg
Galax
Hampton
Harrisonburg

2009 Scoring Party

Don, K7CS Gordon, NQ4K
Bill, WF1L, Bud, W4RSN
Henry, K2BFY Dick, W2YE

Virginia QSO Party

Presentations

to

Plaque Recipients

2009 Plaques

Plaques for Virginia Stations	
Virginia Single Operator High Power	North Shenandoah DX Association
Virginia Single Operator Low Power	Jerry Williams, KJ4IT
Virginia Single Operator Phone High Power	Shenandoah Valley ARC
Virginia Single Operator Phone Low Power	Central Virginia Contest Club
Virginia Single Operator Phone/Mixed QRP	Northern Virginia QRP Group
Virginia Single Operator CW QRP	Henry Weidman, K2BFY
Virginia Mobile	Kevin Stuart, W4KLS, in memory of Howard Stuart, W2VWK (SK)
Virginia Expedition	Alamance Amateur Radio Club, K4EG
Virginia Club Combined Score	Vienna Wireless Society
Virginia Club - Virginia QSOs Only	John Huggins, KX4O
Multiple Operator Single Transmitter Station	Mark Travis, KI4OBT
Multiple Operator Multiple Transmitter Station	Central Virginia Contest Club
Plaques for any Single Operator Station	
Single Operator CW High Power	Don Sambol, K7CS
Single Operator CW Low Power	FISTS QSL Bureau
Single Operator VHF Only	Richmond Amateur Telecommunications Society
Single Operator Novice/Tech/Rookie	Dan Sullivan, W4DKS
Single Band	Vienna Wireless Society
Single Operator Virginia Counties/Independent Cities Contacted	Franklin County ARC
Single Operator Digital Mode	Chris Walter, KI4CBF
Plaques for Single Operator stations Outside of Virginia	
Outside Virginia Single Operator	Alexandria Radio Club, W4HFH
Outside Virginia Phone/Mixed QRP	Dave Williams, K7HMP
Outside Virginia Single Operator CW QRP	Henry Weidman, K2BFY
Plaque for a Single Operator DX station (outside US and Canada)	
DX Station	North Shenandoah DX Association

2009 VQP
DX Station

- Sponsored by: North Shenandoah DX Association

- Score: 1,317
- No. C&IC: 19
- Overall Rank: 224

- Jonas Paskauskas, LY2ZZ

2009 VQP
Single Operator VHF Only

- Sponsored by: Richmond Amateur Telecommunications Society

- Score: 4,160
- No. C&IC: 17
- Overall Rank: 146

- Marshall DeBerry, KI4MWP

2009 VQP
Outside Virginia Phone/Mixed QRP

- Sponsored by: Dave Williams, K7HMP

- Score: 7,610
- No. C&IC: 45
- Overall Rank: 112

- Julius Fazekas, N2WN

2009 VQP

Virginia Single Operator Phone/Mixed QRP

- Sponsored by: Northern Virginia QRP Group

- Score: 14,440
- No. C&IC: 46
- Overall Rank: 85

- Ross Primrose, AJ4LL

2009 VQP
Outside Virginia CW QRP

- Sponsored by: Henry Weidman, K2BFY

- Score: 15,116
- No. C&IC: 56
- Overall Rank: 83

- Paul Kirley, W8TM

2009 VQP
Virginia Single Operator CW QRP

- Sponsored by: Henry Weidman, K2BFY

- Score: 19,466
- No. C&IC: 31
- Overall Rank: 67

- Riley Dudley, K4ORD

2009 VQP
Single Operator Digital Mode

- Sponsored by: Chris Walter, KI4CBF

- Score: 28,368
- No. C&IC: 9
- Overall Rank: 45

- Ken Sturgill, WS4V

2009 VQP
Single Operator Novice/Tech/Rookie

- Sponsored by: Dan Sullivan, W4DKS

- Score: 28,556
- No. C&IC: 43
- Overall Rank: 44

- Danny C. Wampler, K4TDW

2009 VQP
Outside Virginia Single Operator

- Sponsored by: Alexandria Radio Club, W4HFH

- Score: 40,428
- No. C&IC: 92
- Overall Rank 33

- Shane Mercer, WA4SM

2009 VQP
Single Operator VA Counties/ Independent Cities Contacted

- Sponsored by: Franklin County ARC

- Score: 40,428
- No. C&IC: 92
- Overall Rank: 33

- Shane Mercer, WA4SM

2009 VQP
Single Operator CW Low Power

- Sponsored by: FISTS QSL Bureau

- Score: 62,902
- No. C&IC: 38
- Overall Rank: 25

- William B. DeLage, K4F (K1SE)

2009 VQP
Single Band

- Sponsored by: Vienna Wireless Society

- Score: 67,630
- No. C&IC: 48
- Overall Rank: 23

- Garry M. Barnette, KC4VT

2009 VQP
Virginia Expedition

- Sponsored by: Alamance Amateur Radio Club, K4EG

- Score: 94,312
- No. C&IC: 58
- Overall Rank: 17

- Alamance Amateur Radio Club , K4EG/P

K4EG/P
Virginia Expedition

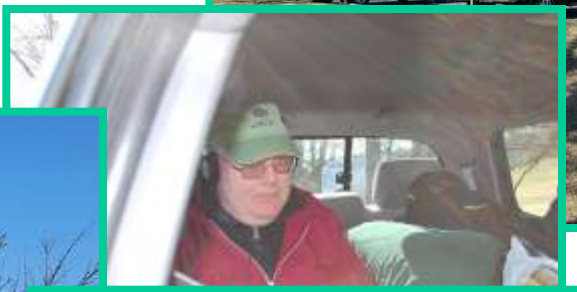

2009 VQP
Virginia Single Operator Phone Low Power

- Sponsored by: Central Virginia Contest Club

- Score: 117,953
- No. C&IC: 89
- Overall Rank: 15

- Hershel L. Kreis Jr., W4TMN

2009 VQP
Single Operator CW High Power

- Sponsored by: Don Sambol, K7CS

- Score: 135,800
- No. C&IC: 50
- Overall Rank: 14

- Puck Motley, W4PM

2009 VQP
Multiple Operator Single Transmitter

- Sponsored by: Mark Travis, KI4OBT

- Score: 145,087
- No. C&IC: 69
- Overall Rank: 13

- N4A
  - Joseph J Weigert, N4JOW
  - Thomas L Gregory, N4NW
  - Lewis V. Cheek, W4LI
-

2009 VQP
Virginia Mobile

- Sponsored by: Kevin Stuart, W4KLS, in memory of Howard Stuart, W2VWK (SK)

- Score: 177,954
- No. C&IC: 34
- Overall Rank: 9

- W4W
  - Michael Trowbridge, KA4RRU
  - Kyle P Chavis, WA4PGM
-

2009 VQP
Virginia Single Operator Low Power

- Sponsored by: Jerry Williams, KJ4IT

- Score: 230,100
- No. C&IC: 76
- Overall Rank: 4

- Andy Zwirko, KW4VA (K1RA)

2009 VQP
Virginia Single Operator Phone High Power

- Sponsored by: Shenandoah Valley ARC

- Score: 230,476
- No. C&IC: 85
- Overall Rank: 3

- David R. Buckwalter, K3SK

2009 VQP
Virginia Single Operator High Power

- Sponsored by: North Shenandoah DX Association

- Score: 265,379
- No. C&IC: 76
- Overall Rank: 2

- Steve Hawley, K4EU

2009 VQP
Virginia Club – VA QSOs Only

- Sponsored by: John Huggins, KX4O

- Score: 470,529

- Fauquier Amateur Radio Club (FARA)

2009 VQP
Multiple Operator Multiple Transmitter

- Sponsored by: Central Virginia Contest Club

- Score: 1,097,159
- No. C&IC: 94
- Overall Rank: 1

- W4ML

Walter Kornienko, K2WK
Erick C Coffman, KI4UDF
R Dennis Pinner, N4DEN
Julian Brown, Jr., W1ZA
Jonathan D Payne, Sr., W4HZ
John R Youell, W4TNX
William J Wiliford, WS4WW
Laszlo G Vagner, KF7NN
Sejo Sudic, N3UA
Robert A Ladd, NK4H
Archibald C Frame, Jr., W4HJ
Robert S Morris, W4MYA
Roy D Davis, Jr., WK4Y

2009 VQP
Virginia Club – Combined Score

- Sponsored by: Vienna Wireless Society

- Score: 1,509,218

- Central Virginia Contest Club (CVCC)

2010 Virginia QSO Party

See you on the air!

73,

Sterling Park Amateur Radio Club