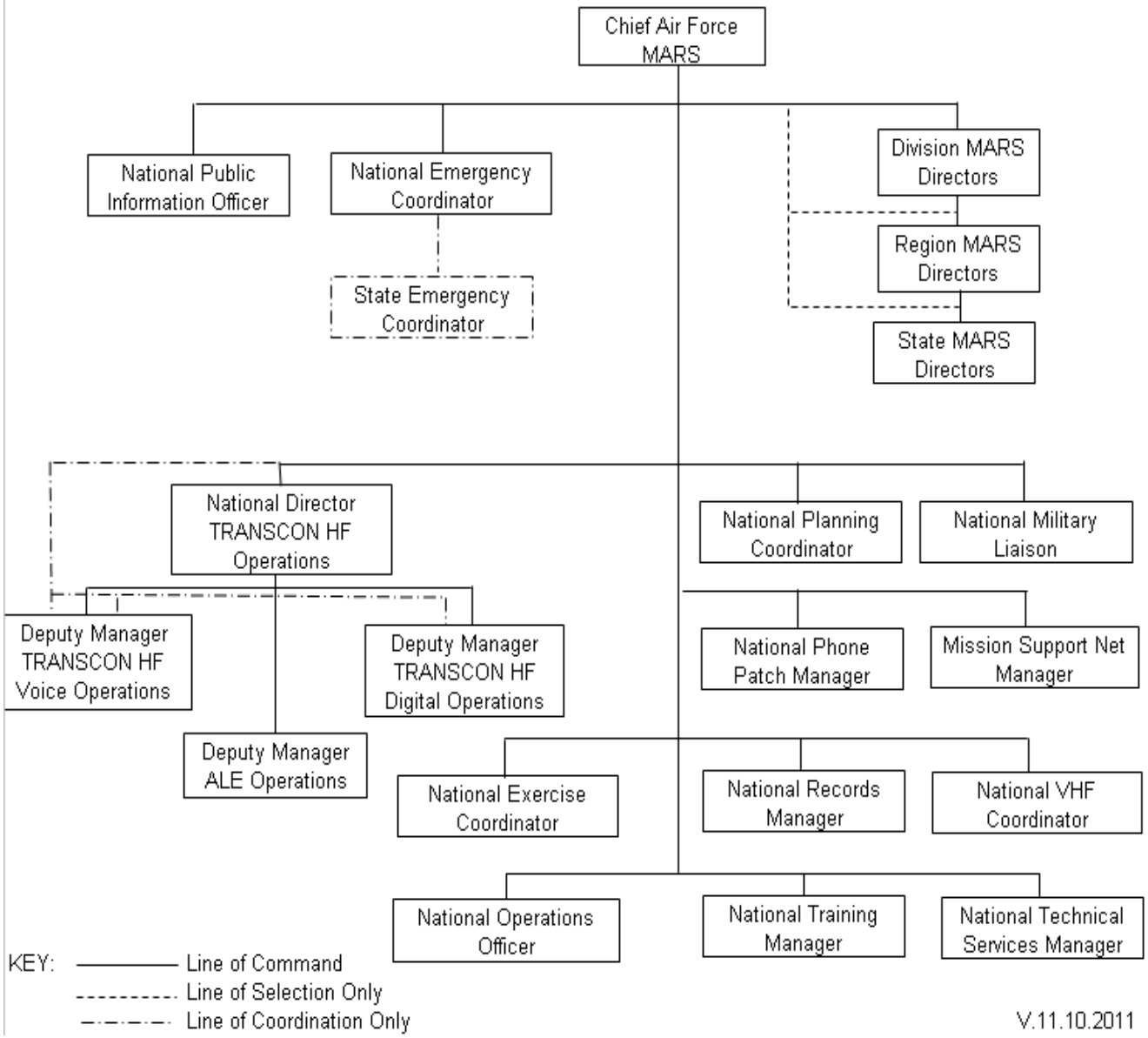NATIONAL LINE OF COMMAND